

Dragon1

“Working with Enterprise Architecture,
Supports Decision Making in the Boardroom,
Guiding Innovation Projects to stay ahead”

Original SaaS Enterprise Architecture Platform for Transformation and Innovation

<https://www.dragon1.com>

March 2021 / v0.37

Dragon1 Value Proposition

Why should architects only model and design architecture diagrams and fill in excel sheets,

if architects can also implement business concepts with architecture principles to realize the future state, continuously tuned to the strategy of the company.

Business Strategy

Architecture Principles

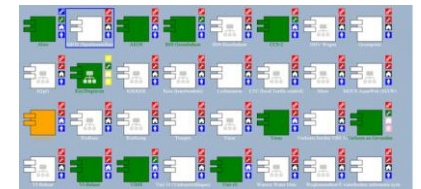

Application Landscape

[GO TO THE ONLINE PRESENTATION IN THE COMMUNITY](#)

Agenda

1. Welcome

2. Objective of the meeting

3. Why Dragon1?

4. Key Benefits

5. Core Features

6. About Us

7. Dragon1, Open EA Method

8. Dragon1, SaaS Platform for EA

9. Client Base

10. Tool Integration

11. Support for Frameworks & Standards

12. Next Step: Contact Us

[GO TO THE ONLINE PRESENTATION IN THE COMMUNITY](#)

1. Welcome

This presentation introduces Dragon1 to you:

Dragon1 is a repository based (one single source of truth) collaborative SaaS platform for Enterprise Architecture. Also Dragon1 is an open method for EA.

- **SaaS** = Software as a Service. You do not need to install software if you use it via internet.
- **Platform** = Users, clients and suppliers can co-create, collaborate and work together in teams globally.
- **Enterprise Architecture** = Creating enterprise views of the organization and use them to execute the strategy and build the best company your clients need.
- Dragon1 is used by organizations anytime, anyplace, everywhere.
- The content you create, like dashboards and visualizations, can be viewed on any device, anytime, anyplace, everywhere.

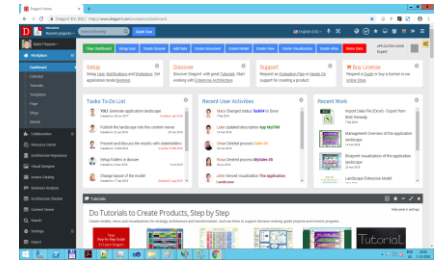

Digital Workplace

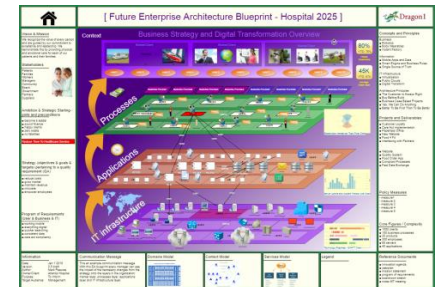

Enterprise View

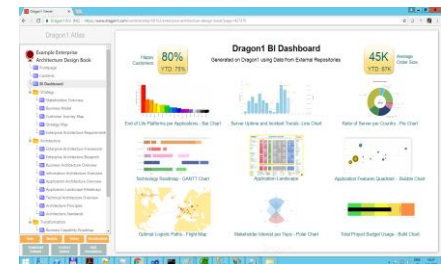

Digital Dashboard

[GO TO THE ONLINE PRESENTATION IN THE COMMUNITY](#)

2. Objective of the Meeting

Show that Dragon1 is fit for purpose as collaborative online solution to:

- 1) Visualize, Document, Manage and Collaborate with architecture products
- 2) Working with Enterprise Architecture
- 3) Support decision-making
- 4) Guide innovation projects
- 5) Manage an organization visually:
 - Aligning and steering strategy, architecture, transformation projects and operations
 - Using integral click-through visualizations to make faster and better business-critical decisions
- 6) Create dashboards with management information and data and do scenario analyses for future solutions.

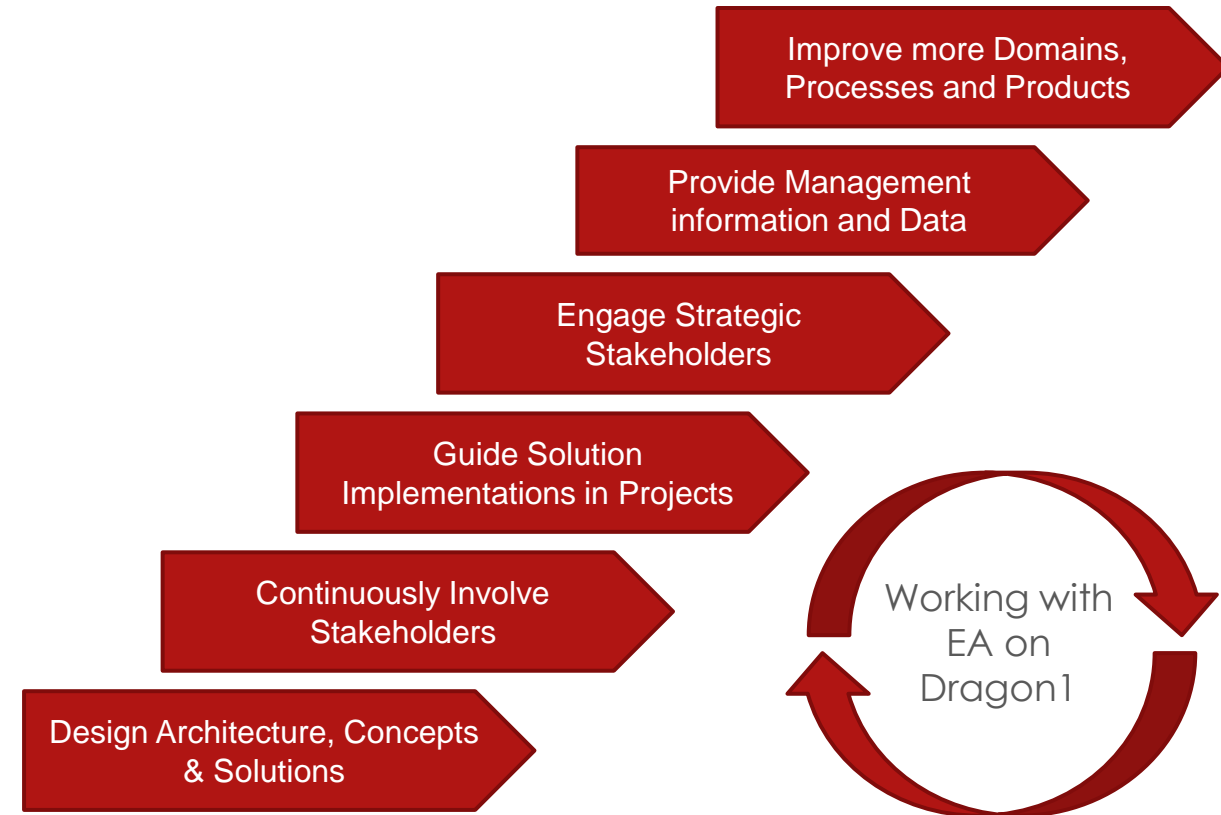

[GO TO THE ONLINE PRESENTATION IN THE COMMUNITY](#)

3. Why Dragon1?

Because your organization has complexity, and you need to deal with change!

With Dragon1 you can visually investigate the near and far future of the organization, innovate it and mitigate risks:

- Management can see which issues a project, a department or an operational process might encounter in three months' time.
- Because management can see and measure it, you can do anything to mitigate the issue to cause a lot of impact.

With Dragon1 you can communicate and execute your strategy, architecture, transformation and operations better:

- This is all possible because the architects generate and design models, views and visualizations of strategy, architecture and projects on the Dragon1 Platform.
- Next, they publish these products to the stakeholders (managers) who use these visualizations to support their decision-making and to guide change.

- Have insights and overview of all complex aspects of your company
- Reduce IT Costs
- Standardize Technology
- Mitigate Risks
- Improve Processes
- Realize Strategy
- Enable Innovation: IOT, AI, Big Data, Blockchain, etc.
- High productivity with visualization templates

[GO TO THE ONLINE PRESENTATION IN THE COMMUNITY](#)

4. Key Benefits

Dragon1 adopts the five key benefits of working with Enterprise Architecture:

- ▶  **Common Insights and Overviews**
- ▶  **Impact of Change**
- ▶  **IT Cost Reduction and Rationalization**
- ▶  **Technology Standardization & Risk Mitigation**
- ▶  **Process Improvement**
- ▶  **Strategy Realization**
- ▶  **Innovation Enablement**

Dragon1 supports you to realize these benefits in a unique way by means of an open method: creating an architecture dossier or atlas in the repository, applying of architecture principles (as working mechanisms) and creating understandable architecture visualizations that provide insights and overviews.

[GO TO THE ONLINE PRESENTATION IN THE COMMUNITY](#)

5. Core Features

Dragon1 combines several types of tools into one web application suite. Making it easier for large organizations to have teams collaborate because you do not constantly have to switch between different software tools or platforms.

Dragon1 is used everywhere: by governments, banks, hospitals and nuclear plants.

Dragon1 is recognized by Gartner, Forrester and The Open Group as solution

[GO TO THE ONLINE PRESENTATION IN THE COMMUNITY](#)

If your organization has **complexity** and you need to deal with **change** constantly,

And if you know that **architecture visualizations** provide **insights** and **overviews** of complexity and help to deal with the impact of change,

Then why not use **Dragon1**, a repository-based SaaS platform for Enterprise Architecture, to create and generate these enterprise views and make them centrally available for all stakeholders and projects in your organization?

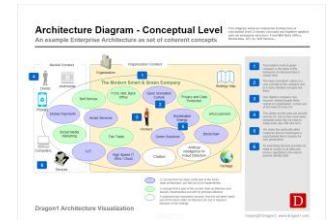

Enterprise Architecture Blueprint

Application Landscape

Technology Roadmap

[GO TO THE ONLINE PRESENTATION IN THE COMMUNITY](#)

6.1 About Us

Organization

- **Dutch Based Company**
 - General Management
 - Sales and Marketing
 - Training & Consulting
 - Customer Success Desk
 - Collaborative User Testing
 - In-house Agile & Scrum based software development
 - Global software development team

Go-To-Market Model

- **Focus on one type of customer**
 - Upgrading the maturity level in working with architecture at LME organizations (Enterprise/Corporate Market).
 - Enabling architects to create other type of architecture products that are demanded for by the new challenges.
 - **Direct customer approach**
 - Face-to-face and Online via Trial Accounts
- **Indirect delivery model**
 - Consulting & Training Partners
 - Implementation Partners

[GO TO THE ONLINE PRESENTATION IN THE COMMUNITY](#)

6.2 Dragon1 History

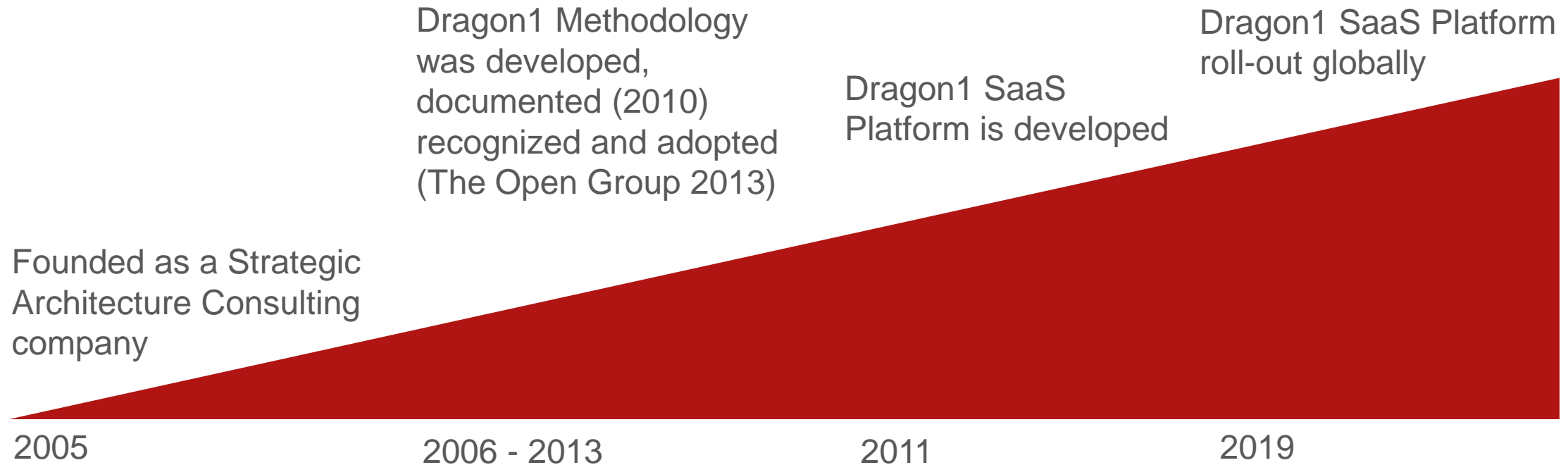

[GO TO THE ONLINE PRESENTATION IN THE COMMUNITY](#)

6.3 Dragon1 Vision & Mission

Our Vision

- Today every company must be equipped with holistic adaptable strategy maps, business models, blueprints, process & application landscapes, and road maps for projects, in order to reinvent themselves if necessary.

Our Mission

- To provide cloud-based solutions that support companies in their innovation and transformation to maximize and optimize their capabilities to face economic, social and environmental challenges.

[GO TO THE ONLINE PRESENTATION IN THE COMMUNITY](#)

6.4 Dragon1 Philosophy

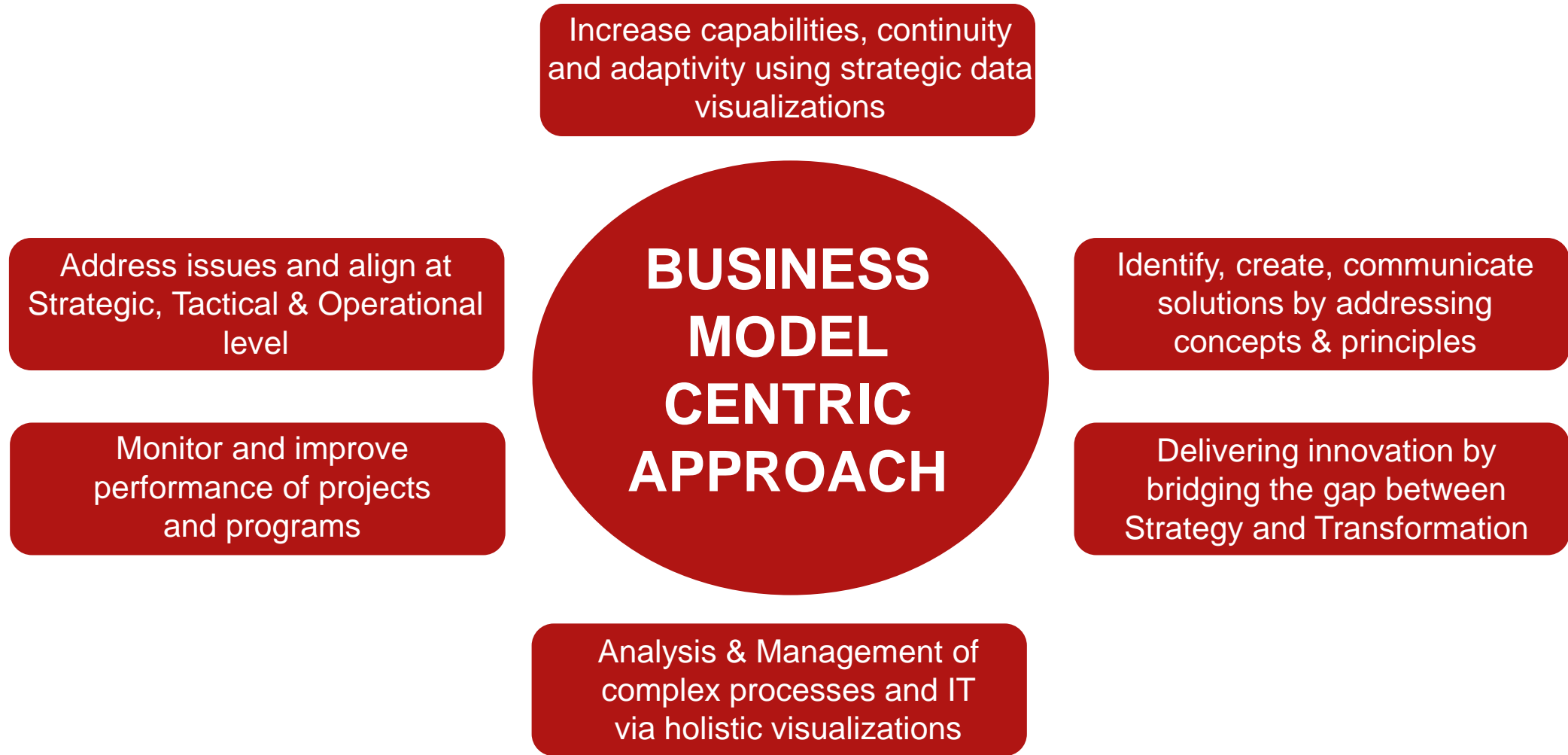

[GO TO THE ONLINE PRESENTATION IN THE COMMUNITY](#)

6.5 Dragon1 Editions

Dragon1, SaaS Platform & Method for Enterprise Architecture

User Licenses

- **Dragon1 CONNECT**
 - Digital Workplace - ePortfolio - Search - Content Viewer - Sketch Module
- **Dragon1 PRO**
 - + Visual Designer - Application Repository - Resource Center - Catalog - Application Manager - Import Module - Business Analyzer
- **Dragon1 BUSINESS and ENTERPRISE**
 - + Management Dashboard - Content Packs
- **Dragon1 EDUCATION**

Training

- Visualization training
 - Masterclass Visual Enterprise Architecture
- Method training
 - Dragon1 Foundation
 - Dragon1 Practitioner
 - Dragon1 Professional
- Tailored training
 - Visualization - Principles - Projects
 - Dragon1 EA Bridge - IT Infrastructure Architecture

Dragon1 “Kick-Start Package”

[GO TO THE ONLINE PRESENTATION IN THE COMMUNITY](#)

7. Dragon1 Open EA Method

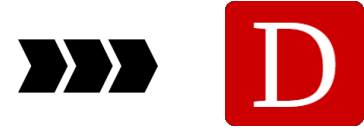

Dragon1, as an open EA method, sees the organization as a holistic system. It supports you to design and visualize the enterprise architecture of the organization as a conceptual blueprint consisting of concepts and principles. This guides innovation and transformation. Leading to be more effective, efficient, result-driven and competitive as an organization.

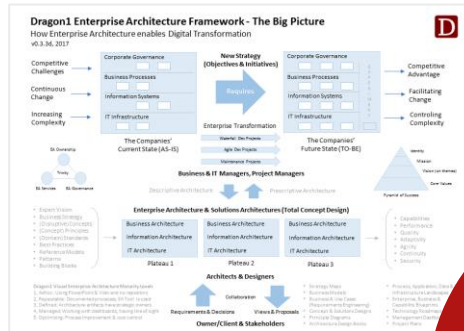

Way of Thinking

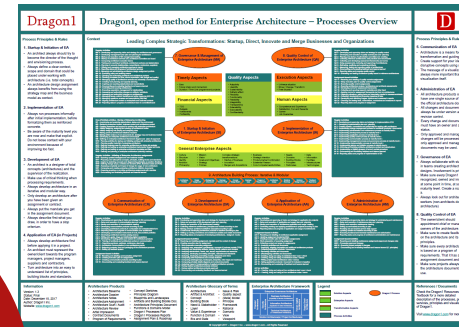

Way of Working

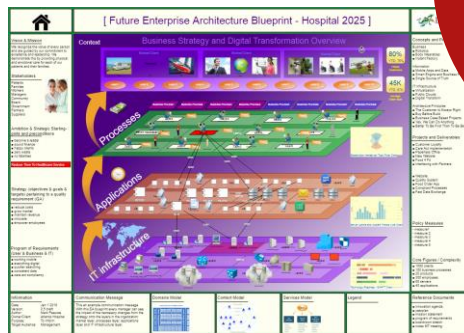

Way of Representing

Way of Supporting

Together you
create an
architecture
dossier with holistic
visual products
aligned with the
strategy

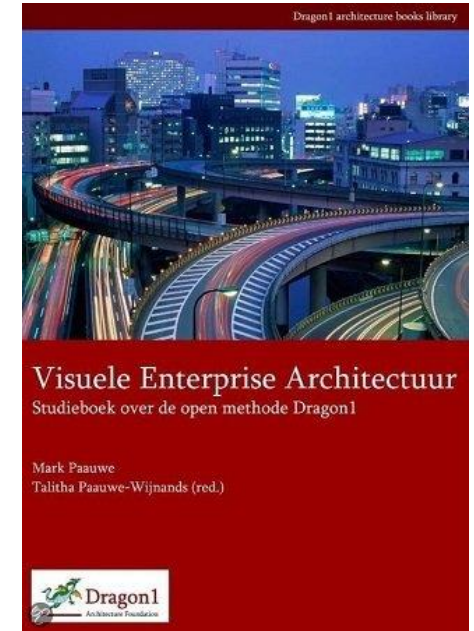

The Dragon1 open EA Method is recognized by The Open Group. Textbooks, training, eLearning and certification is available.

[GO TO THE ONLINE PRESENTATION IN THE COMMUNITY](#)

7.1 Dragon1 EA Method: The 'Big Picture'

Strategy → Architecture → Transformation

Dragon1 Enterprise Architecture Framework - The Big Picture

How Enterprise Architecture enables Digital Transformation
v0.3.3d, 2017

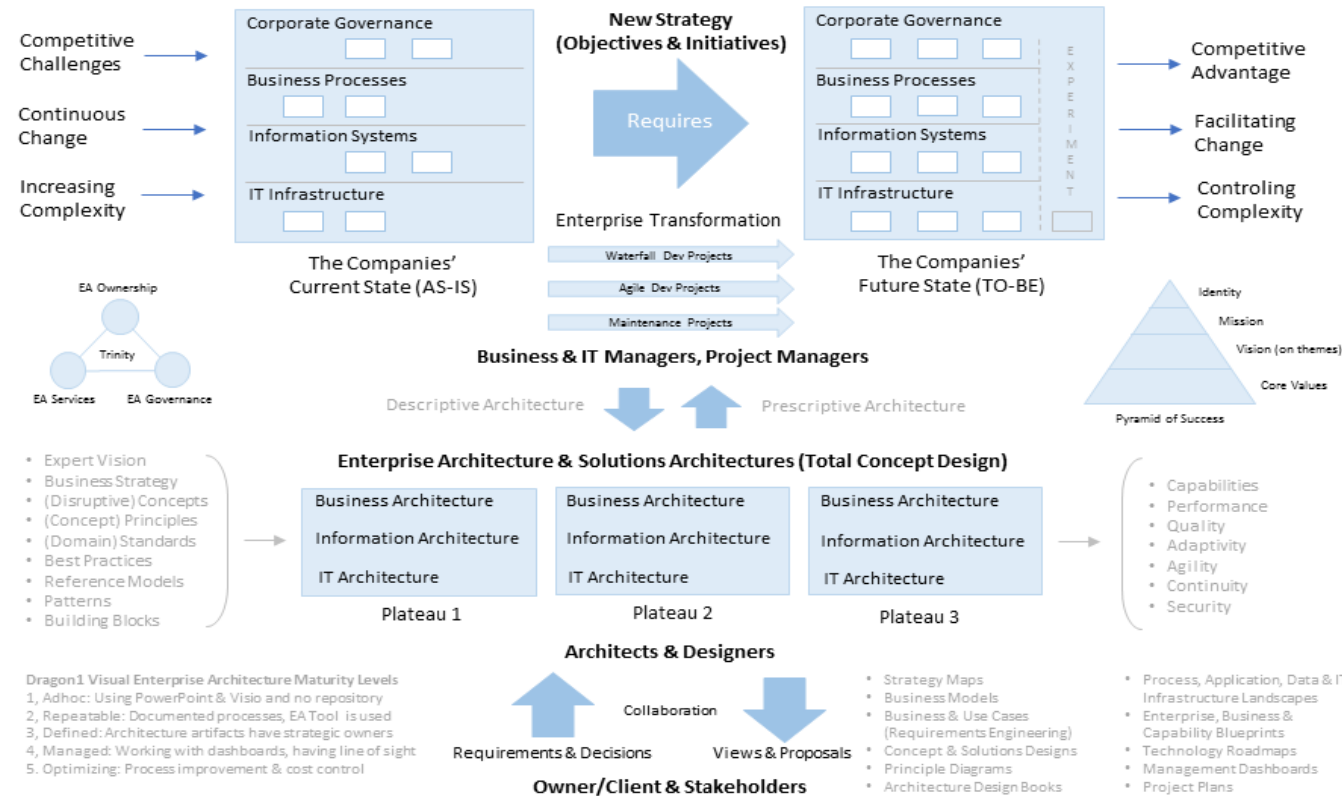

[GO TO THE ONLINE PRESENTATION IN THE COMMUNITY](#)

7.2 Dragon1 Open EA Method – in detail

Dragon1 is an open EA Method and has four ways: A Way of Thinking, Working, Representing and Supporting

[GO TO THE ONLINE PRESENTATION IN THE COMMUNITY](#)

7.3 Working with Enterprise Architecture

Working with Enterprise Architecture at Maturity Level 1

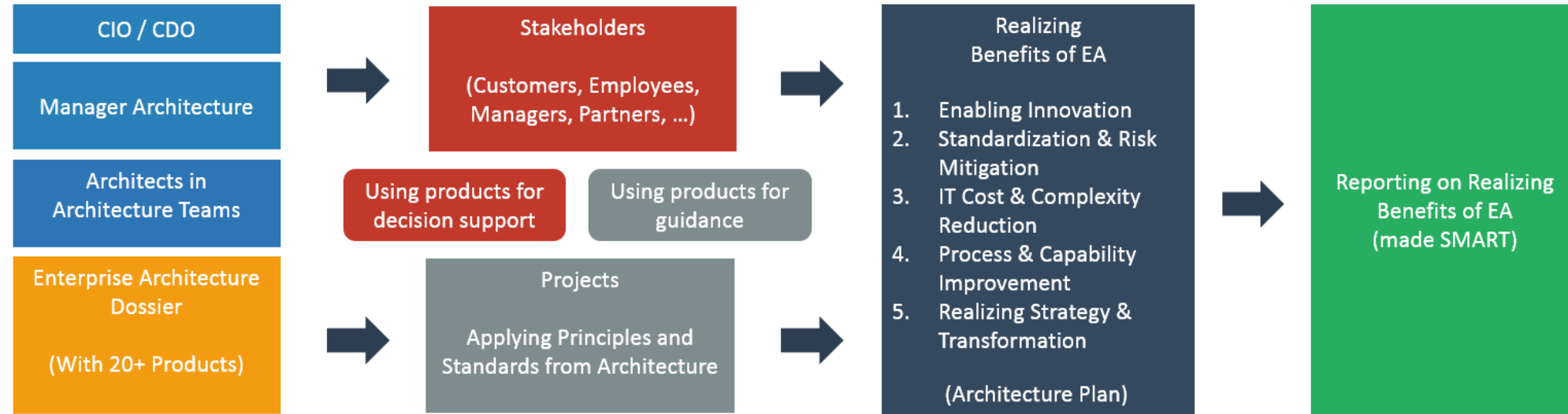

Modular, iterative and timeboxed, the architects create products together with the stakeholders, assignment based.
The stakeholders and projects make use of the products to support decision making and for project guidance.

[GO TO THE ONLINE PRESENTATION IN THE COMMUNITY](#)

8. Dragon1 SaaS Platform for EA

Dragon1 is a SaaS platform for working with Enterprise Architecture. It is a suite of web applications. You collaborate online on any device to create visual products that support decision making and guide.

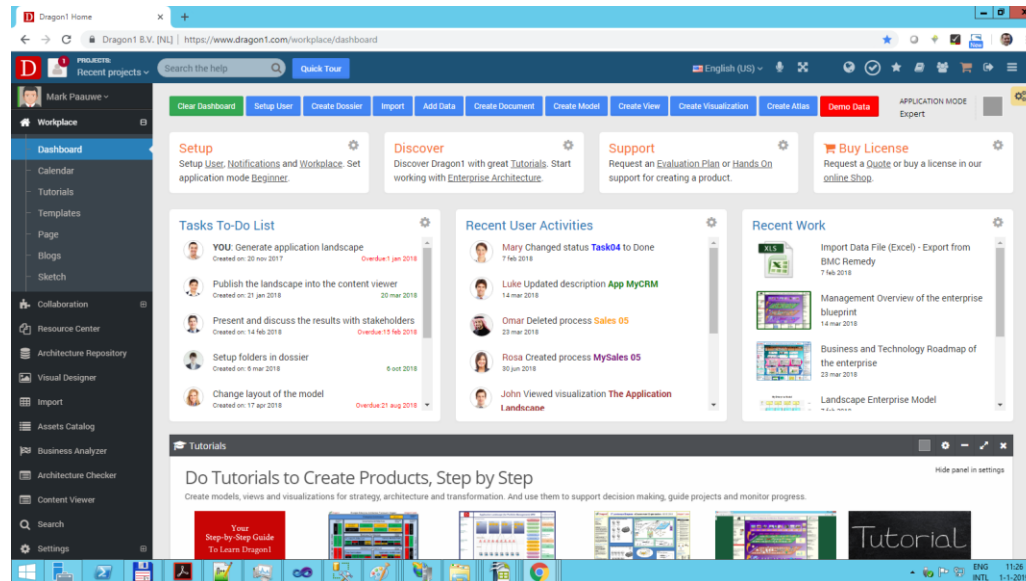

1. Workplace Dashboard

Your start to work from. Giving you an overview of what to do and what you have done.

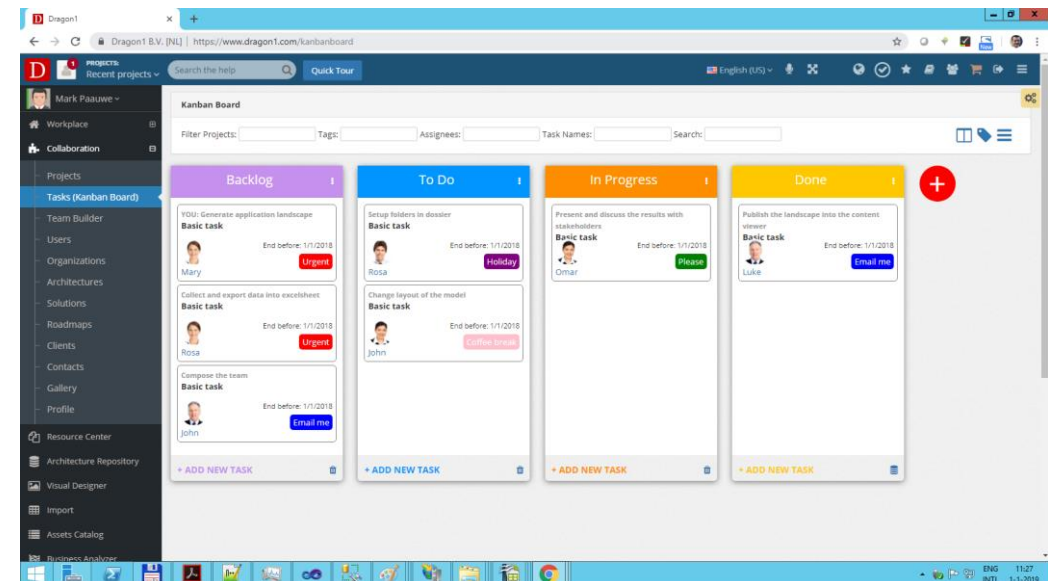

2. Task Manager (Kanban Board)

Collaborate online and manage projects and tasks visually.

ENTER DATA → CREATE MODELS & VIEWS → CREATE & PUBLISH VISUALIZATIONS → SUPPORT DECISION MAKING & GUIDE TRANSFORMATION

[GO TO THE ONLINE PRESENTATION IN THE COMMUNITY](#)

8.1 Dragon1 SaaS Platform for EA

Dragon1 is a SaaS platform for working with Enterprise Architecture. It is a suite of web applications. The products you create are the digital twin of the organization. They form a holistic whole.

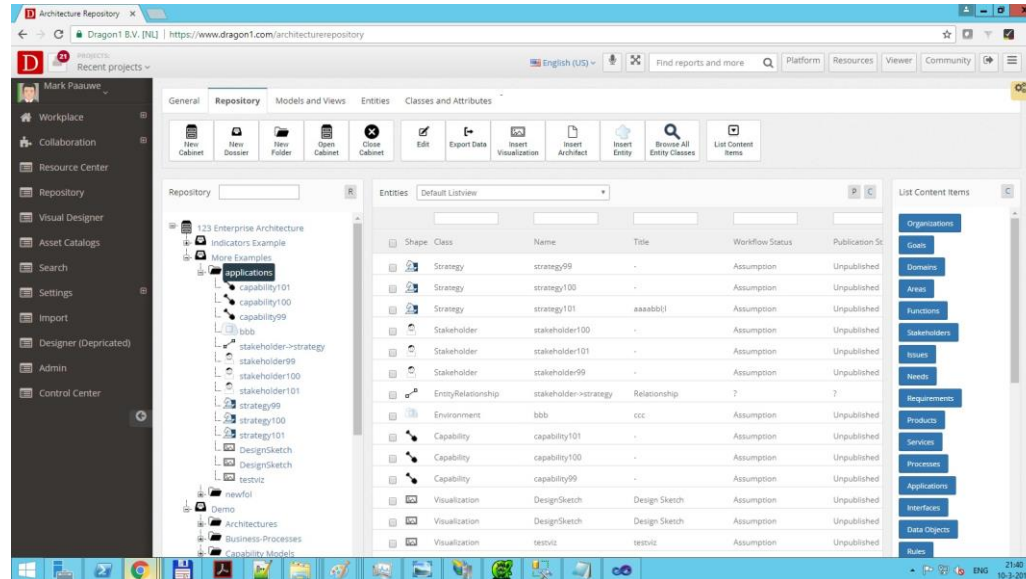

3. Architecture Repository

Enter data, import data, enrich data, create relationships, export data.

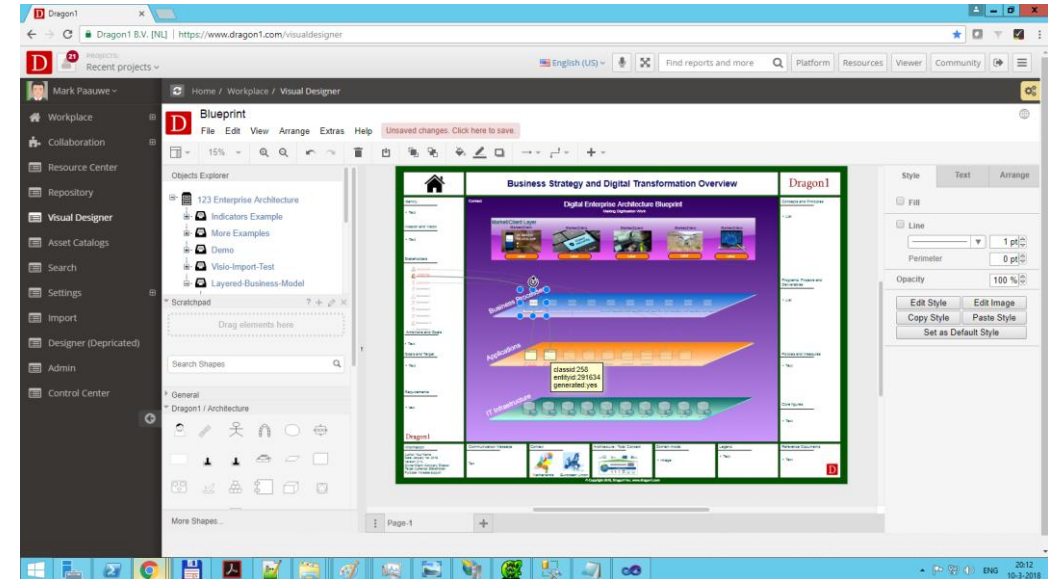

4. Visual Designer

Create models, views and interactive & dynamic visualizations. Use templates and tutorials to be very productive.

ENTER DATA → CREATE MODELS & VIEWS → CREATE & PUBLISH VISUALIZATIONS → SUPPORT DECISION MAKING & GUIDE TRANSFORMATION

[GO TO THE ONLINE PRESENTATION IN THE COMMUNITY](#)

8.2 Dragon1 SaaS Platform for EA

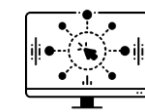

Dragon1 is a SaaS platform for working with Enterprise Architecture. It is a suite of web applications. You share products and monitor that they are used. You process feedback in order to improve the products.

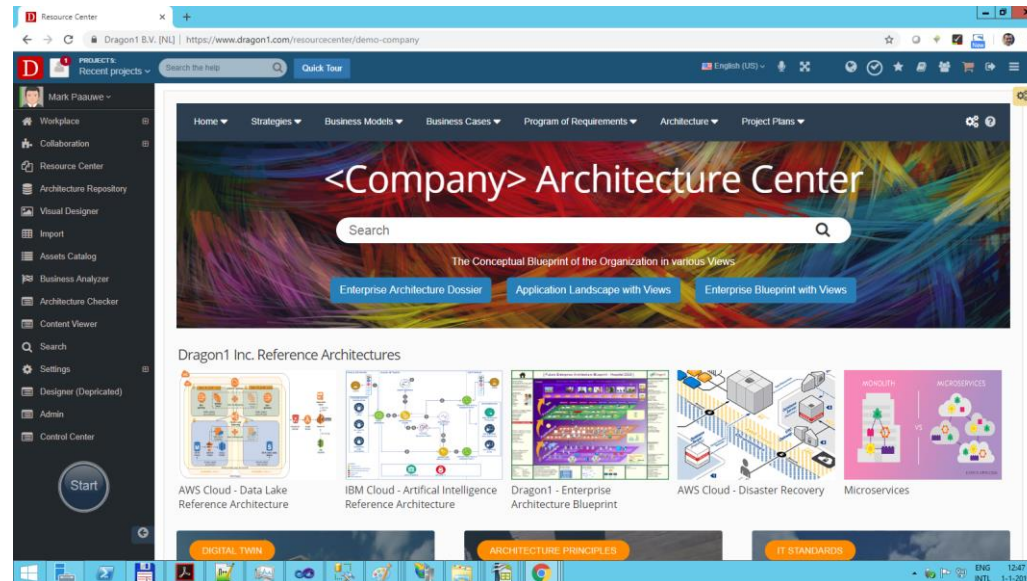

5. Resource Center

Provide a central overview with documents and visualizations to all stakeholders and projects. Click on a visualization to watch it in the Content Viewer.

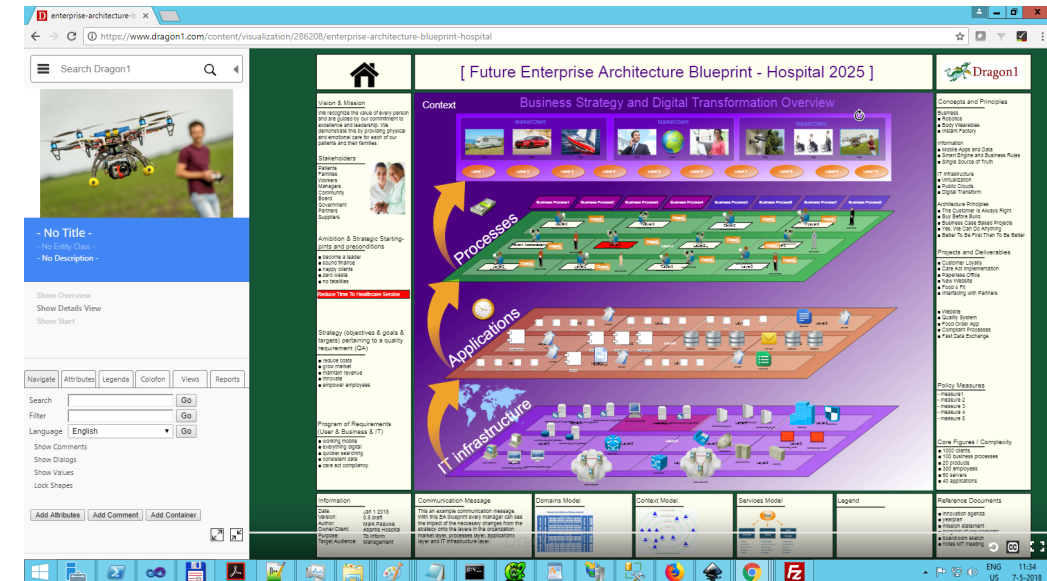

6. Viewer

Visualizations, as views of models, are accessible in an interactive/clickthrough way, you can view visualizations on any device, and use them for decision support and leave behind comments on visualizations, to be processed by the architects.

ENTER DATA → CREATE MODELS & VIEWS → CREATE & PUBLISH VISUALIZATIONS → SUPPORT DECISION MAKING & GUIDE TRANSFORMATION

[GO TO THE ONLINE PRESENTATION IN THE COMMUNITY](#)

8.3 Dragon1 SaaS Platform for EA

Use the Dragon1 platform to create a digital Line of Sight and align these products.
Provide them digitally via the Viewer to stakeholders to support their decision-making.

Balanced Score Cards &
Business Strategy Maps

Value Chains,
Business Models,
Concept Sketches & Designs,
Principle Details Diagrams

Business Cases &
Programs of Requirements

Capability Maps,
Process Landscapes,
Application Landscapes &
IT Infrastructure Landscapes

Enterprise Architecture
Blueprints & Solution
Architecture Diagrams

Technology Roadmaps,
Programs & Project Plans

[GO TO THE ONLINE PRESENTATION IN THE COMMUNITY](#)

8.4 Dragon1 SaaS Platform for EA

Use the Dragon1 platform to create a digital Line of Sight and align these products. Provide them digitally via the Viewer to stakeholders to support their decision-making.

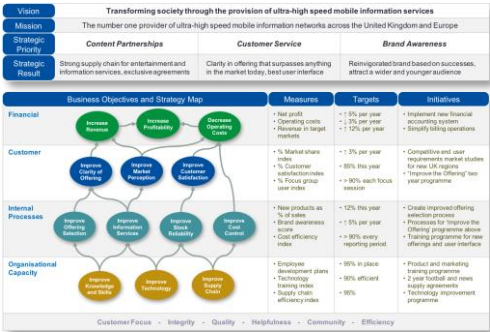

Strategy Maps

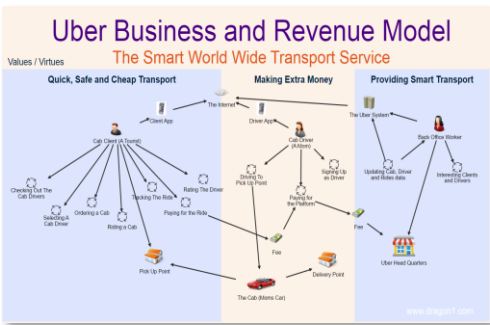

Business Models & Concept Designs

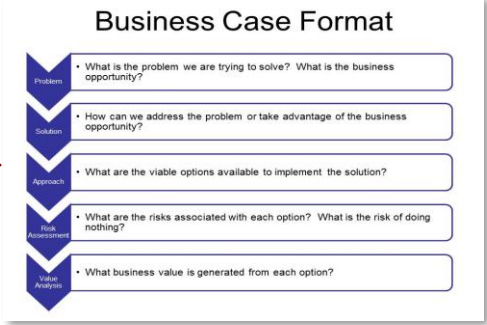

Business Cases & Programs of Requirement

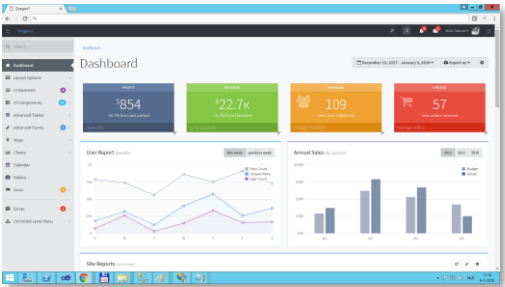

Dragon1 Dashboard

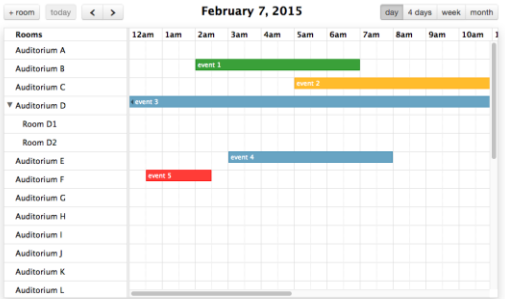
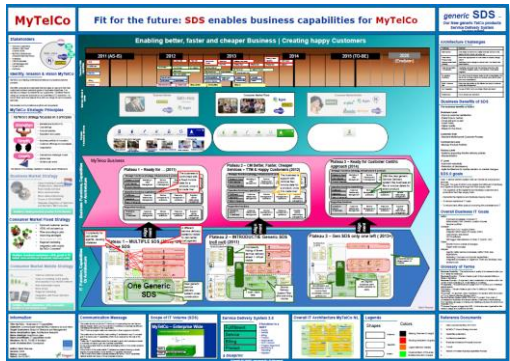
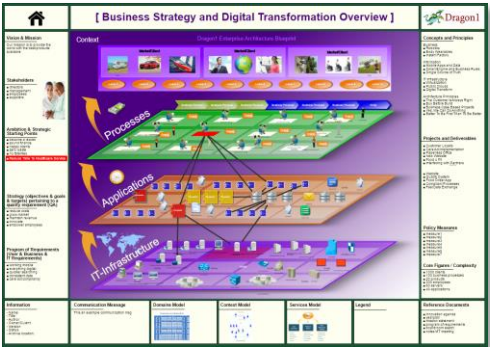
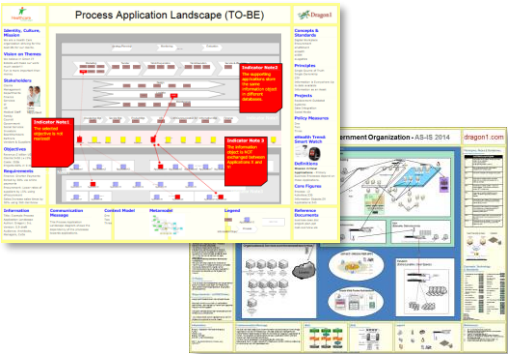

Roadmap

[GO TO THE ONLINE PRESENTATION IN THE COMMUNITY](#)

9. Client Base

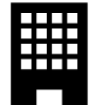

PRO

- 110+ countries
- 2000+ users
- Independent contractors / consultants worldwide

BUSINESS

- From C-level to Analyst
- LME Consultancy orgs.

ENTERPRISE

- 8 countries
- AUS, FR, NL, CA, SA, SR, UK, US
- Government, Industry
- Banking, Healthcare

EDUCATION

- Universities and students in 6 countries:
 - Australia
 - China
 - Netherlands
 - Suriname
 - UK
 - US

[GO TO THE ONLINE PRESENTATION IN THE COMMUNITY](#)

10. Dragon1 as Integration Hub

Dragon1 as Integration Hub

Using Rest API and GraphQL, Dragon1 can integrate with any other tool and exchange data in a loss less way.

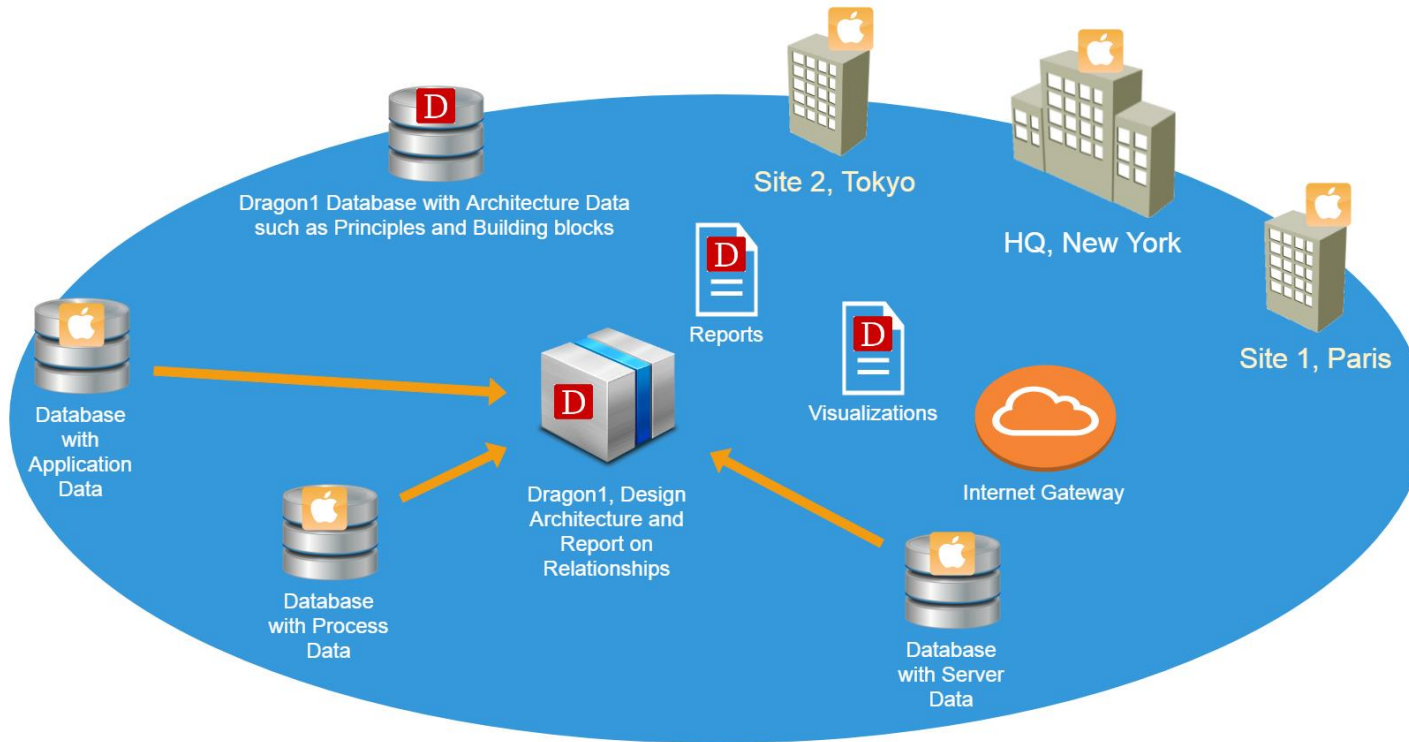

[GO TO THE ONLINE PRESENTATION IN THE COMMUNITY](#)

11. Support for Frameworks and Standards

Framework / Language / Method Agnostic

- UML
- BPMN
- Togaf
- ArchiMate
- COBIT
- ITIL
- Own Method / Framework / Language

Add On

- Import, Reuse & Link available data from other tools (EA Tools, CMDBs, Repositories, Asset Management Tools)
- Enrichment & Extension of data

Examples to use Dragon1 as Add On for:

- ARIS & Alfabet (Software AG)
- Remedy (BMC)
- Enterprise Architect (Sparx Systems)
- System Architect (IBM / UNICOM)
- ServiceNow (Service Now)
- TopDesk (TopDesk)
- HP OpenView / HP BTO Software (HP)

[GO TO THE ONLINE PRESENTATION IN THE COMMUNITY](#)

12. Next Step: Contact Us

Mark Paauwe

Internal Sales Director

T: + 31 (0)6 284 17 269

mark.paauwe@dragon1.com

ServiceDesk

Dragon1 Team

T: + 31 (0)317 42 08 42

servicedesk@dragon1.com

Dragon1 Academy

Dragon1 Team

T: + 31 (0)317 41 61 90

academy@dragon1.com

Office

Dragon1 Inc.

Costerweg 1M

6702 AA WAGENINGEN

The Netherlands

PO Box

Dragon1 Inc.

PO Box 239

6700 AE WAGENINGEN

The Netherlands

Phone

Dragon1 Inc.

T: + 31 (0)317 41 13 41

info@dragon1.com

www.dragon1.com

[GO TO THE ONLINE PRESENTATION IN THE COMMUNITY](#)

EXTRA PAGES WITH DETAILS

[GO TO THE ONLINE PRESENTATION IN THE COMMUNITY](#)

Key benefits of Dragon1 - In detail

- ▶ Dragon1 supports collaborative design and visualization of strategy, architecture and transformation projects.
- ▶ Dragon1 supports managing your organization and innovating your business visually.
- ▶ Dragon1 supports visual progress monitoring for all your projects, for instance, when doing an application migration to the cloud or when implementing artificial intelligence, IoT or blockchain.
- ▶ Dragon1 supports can communicate with and control your suppliers better when using blueprints and landscapes created on Dragon1.
- ▶ Dragon1 supports sharing, selling and reusing content and templates to make employees and consultants more productive.
- ▶ Dragon1 supports educating employees and consultants in strategy management, architecture and (digital) transformation.
- ▶ Dragon1 supports more efficient visualization of the benefits of new products, services, solutions and projects projected into your company environment or linked to your clients' strategy.
- ▶ Dragon1 supports upscaling your internal relationships with the stakeholders at a management and strategic level. With Dragon1 you connect architecture to strategy and to transformation projects and visualize decision supporting products.
- ▶ Dragon1 supports generating more business for your clients. Align or integrate your newly created products and services with new opportunities at your clients.

[GO TO THE ONLINE PRESENTATION IN THE COMMUNITY](#)

Working on the Dragon1 platform often involves taking these steps:

1. You import or enter manually any type of data and create any models from the data.
2. You define views (filters) on top of the models for various stakeholders (viewpoints).
3. Create any type of visualization and use any type of icon to visualize the views. You can, for instance, create a formal diagram or informal sketch of the same view.
4. When the data changes, the models, views, visualizations and dashboards are automatically updated.
5. The visualizations can be published online to the Viewer and be viewed on any device. And they are always interactive, so you can surf from one visual to the other.
6. Finally, you manage the near and far future using dashboards with visualizations and widgets.

[GO TO THE ONLINE PRESENTATION IN THE COMMUNITY](#)

Generating Visualizations Using Large Data Sets in Minutes

Import Large Dataset

Link Dataset to Visualization template

Generate visualization

Publish to stakeholders

| | | | | | |
|------|------------|-----------------------------|------|------------|--|
| H67 | | | | | |
| | B | C | D | E | F |
| | WHL SL CRE | REAL ESTATE CAPITAL MARKETS | 1089 | PCS0013220 | Monitoring loan disbursement reports, payments and other activities - Credit Analysis Services |
| 8766 | WHL SL CRE | REAL ESTATE CAPITAL MARKETS | 1089 | PCS0013221 | Monitoring loan disbursement reports, payments and other activities - Credit Quality Assurance Servi |
| 8767 | WHL SL CRE | REAL ESTATE CAPITAL MARKETS | 1089 | PCS0013222 | Monitoring loan disbursement reports, payments and other activities - Foreclosure Services |
| 8768 | WHL SL CRE | REAL ESTATE CAPITAL MARKETS | 1089 | PCS0013223 | Monitoring loan disbursement reports, payments and other activities - Loan Modification Services |
| 8769 | WHL SL CRE | REAL ESTATE CAPITAL MARKETS | 1089 | PCS0013224 | Monitoring loan disbursement reports, payments and other activities - Loan Monitoring Services |
| 8770 | WHL SL CRE | REAL ESTATE CAPITAL MARKETS | 1089 | PCS0013225 | Monitoring loan disbursement reports, payments and other activities - Loan Workout Services |
| 8771 | WHL SL CRE | REAL ESTATE CAPITAL MARKETS | 1089 | PCS0013225 | Monitoring loan disbursement reports, payments and other activities - Loan Workout Services |

10000 rows of data

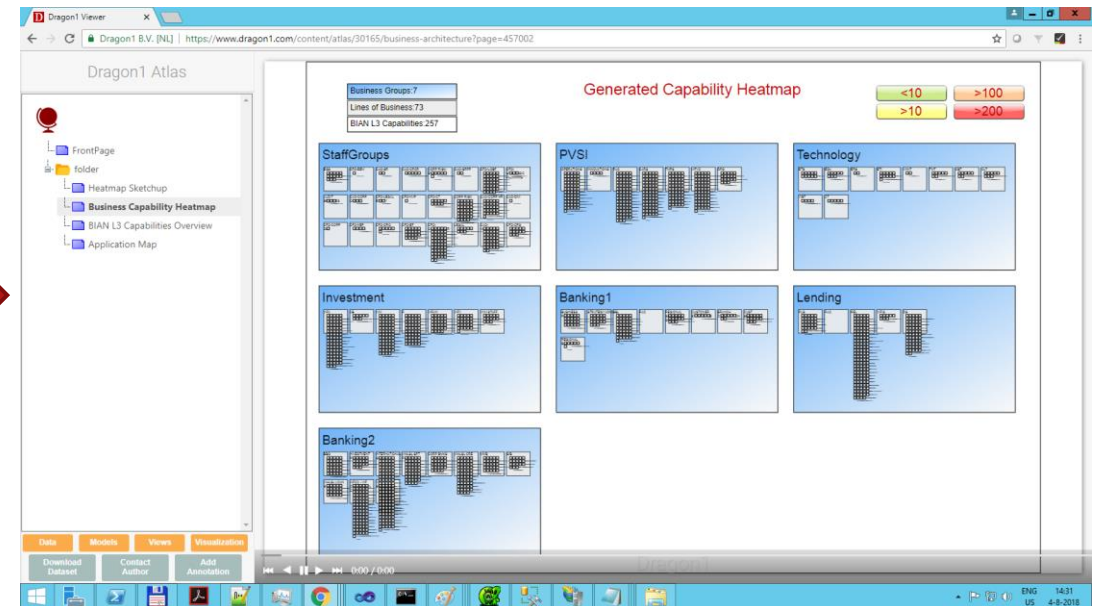

Dragon1 is unique in handling large sets of data and generating useful Architecture Visualizations and BI Management Dashboards with it. Any visualization has many filtering options making it a joy for stakeholders to use it (for decision making, management and guiding projects).

[GO TO THE ONLINE PRESENTATION IN THE COMMUNITY](#)

The Concept of Enterprise Architecture in Organizations

1. Enterprise architecture (EA) is a term that refers to the architecture of your organization, company or enterprise. EA refers to the whole of your enterprise. Enterprise Architecture acts as a bridge between strategy (goals) and transformation (projects) in your enterprise.
2. An architecture is a total concept of a structure or a system. An enterprise architecture is the total concept of the enterprise.
3. An enterprise architecture consists of sub-architectures like business, information, application and technology architectures. For every solution also a solution architecture can be created.
4. Every organization, company or enterprise has a current state architecture (CSA or AS-IS) and a future state architecture (FSA to TO-BE).
5. The benefit of explicating your EA (CSA and or FSA) is that you have more control over business IT alignment in your organization. You have control over how well business processes are supported with applications, data and technology.
6. If you make your enterprise architecture explicit via documents, models, views and visualizations, you can standardize, rationalize and reduce complexity much and much more efficiently and effectively.
7. As enterprises are continuously changing on a daily basis, you need to have an instrument that guides the continuous change in order not to collapse. Enterprise architecture is such an instrument.
8. Architecture at the core consists of data like: systems, structures, architectures, layers, domains, concepts, principles, decisions, building blocks, solutions and standards.
9. Examples of architecture products using this data are concept design sketches, enterprise blueprints, application landscape and capability roadmaps.
10. Directors and managers order architecture products from architects and approve them and use them to support their decision-making.
11. Architects make sure that the architecture products are in line with the strategy maps and business models of the enterprise.
12. Next, contractors or projects use these architecture products as guiding materials to realize their goals and objectives.

[GO TO THE ONLINE PRESENTATION IN THE COMMUNITY](#)

The Processes of Enterprise Architecture in Organizations

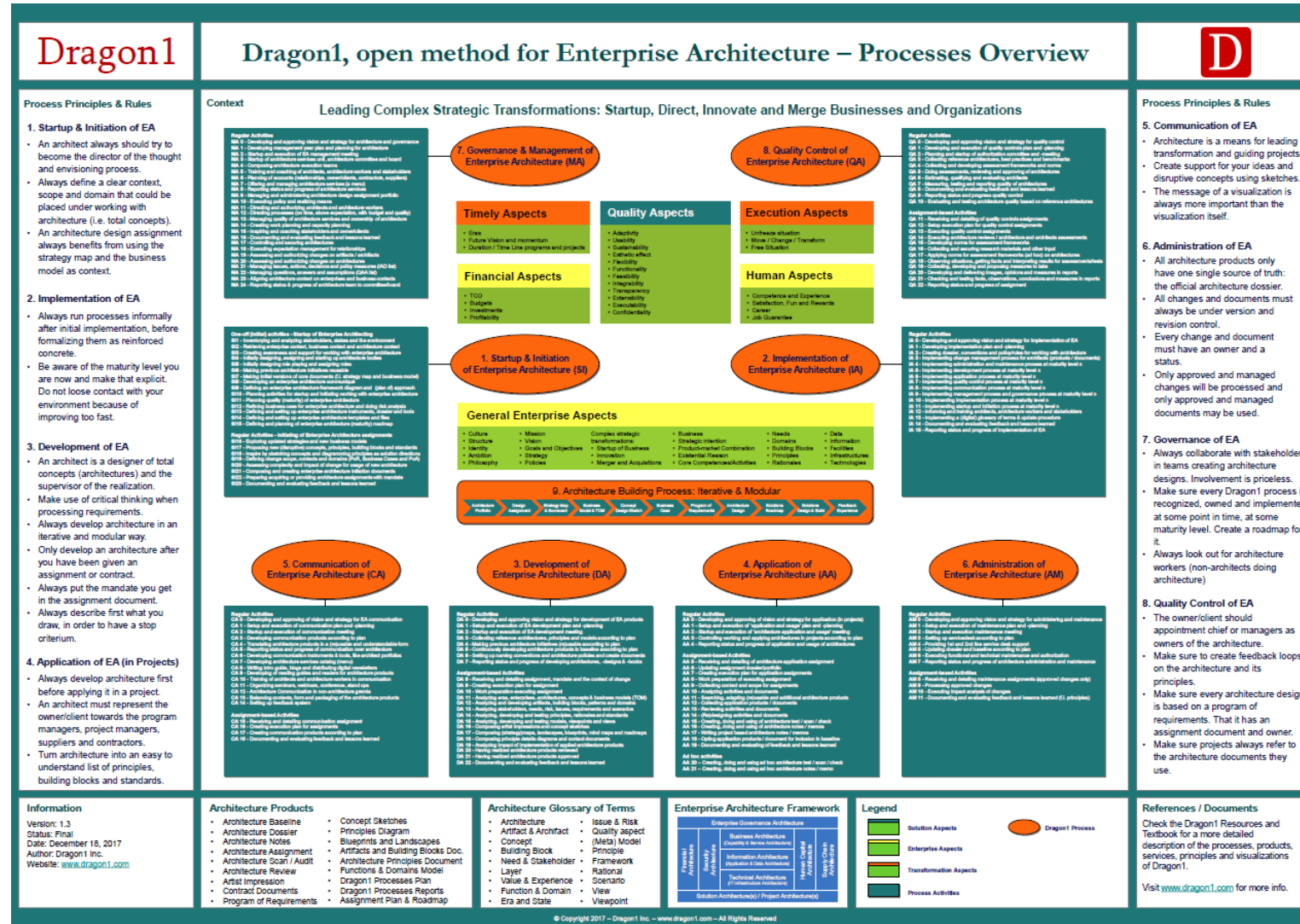

GO TO THE ONLINE PRESENTATION IN THE COMMUNITY

Case Study – Insurance Company

• Customers Challenge

- Implementation of digital invoicing

• On the Dragon1 VEA Platform

- Designing overviews to see the dependencies and impact of change
- Setting up training sessions
- Architects & Analysts were assigned to design three scenarios
- Stakeholders giving feedback on deliverables in Content Viewer

• Result:

- Significant reduction of cost
- Clear overview and impact on applications
- Increased quality of invoices

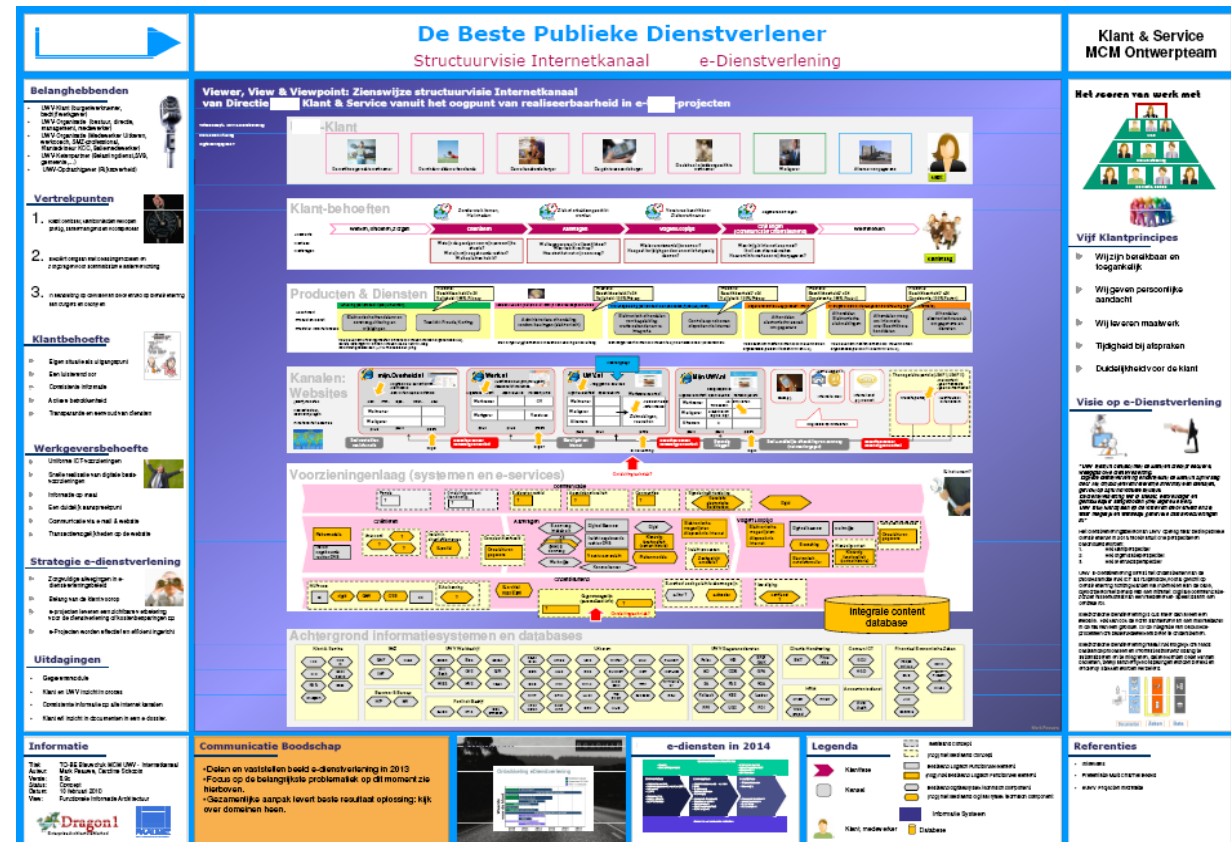

[GO TO THE ONLINE PRESENTATION IN THE COMMUNITY](#)

Case Study – Utility Company

• Customers Challenge

- Introduction of new and innovative utility products (gadgets) and (self) services for demanding clients and employees

• On the Dragon1 VEA Platform:

- Designing overviews of business capabilities, HR competences, business processes and IT services on how to fill up the competence gap
- Setting up information sessions on how to collect data
- Training the architects to turn the data into models, views, visualizations
- Setting up review sessions for stakeholders to align the strategy with realism

• Result:

- At the end of “business capability study”-project the organization was able to decide on how to bridge the competence gap, so the strategy could be executed

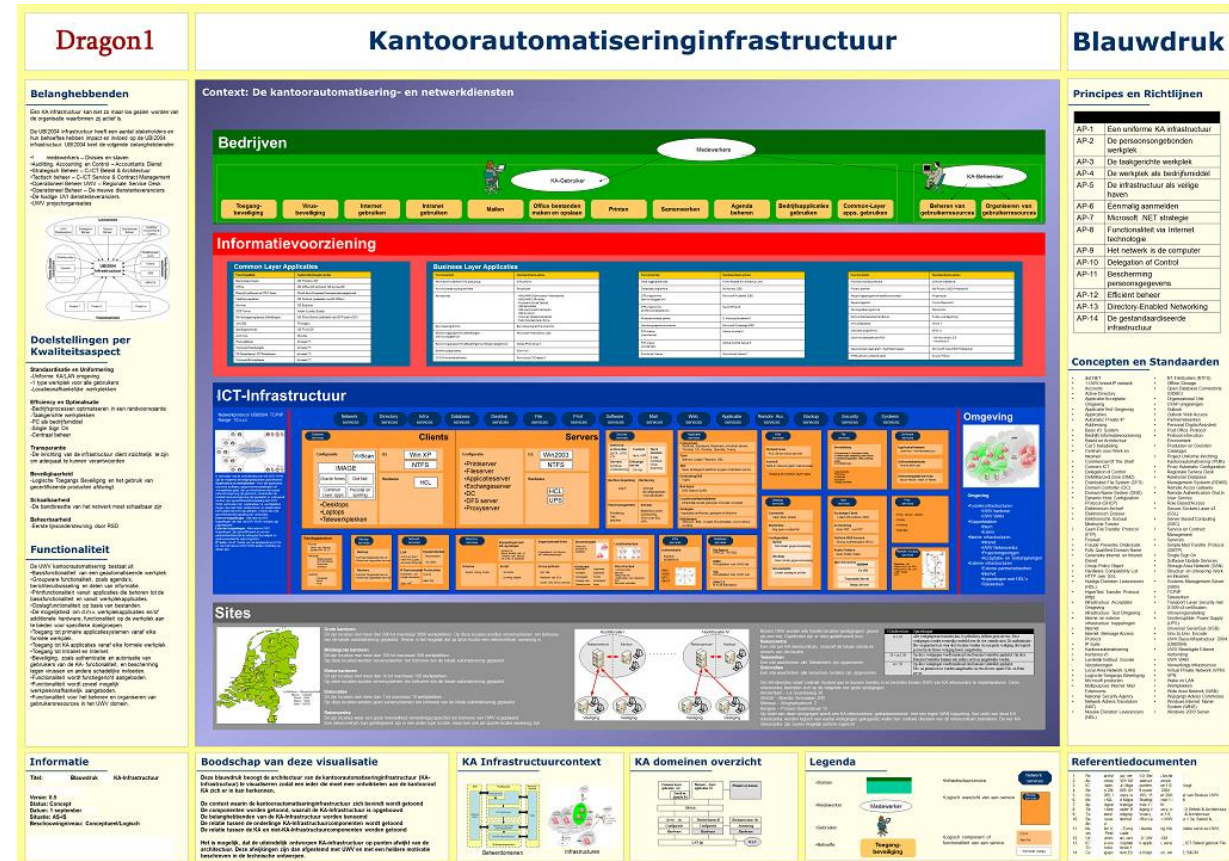

[GO TO THE ONLINE PRESENTATION IN THE COMMUNITY](#)

Dragon1 Platform – 6 Core Web Applications

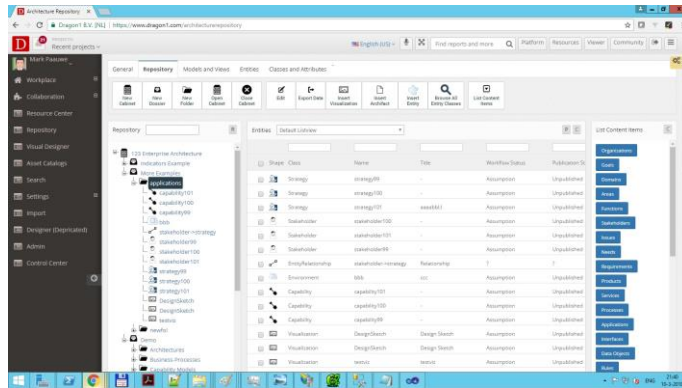

Architecture Repository
Enter data, import data, create relationships.

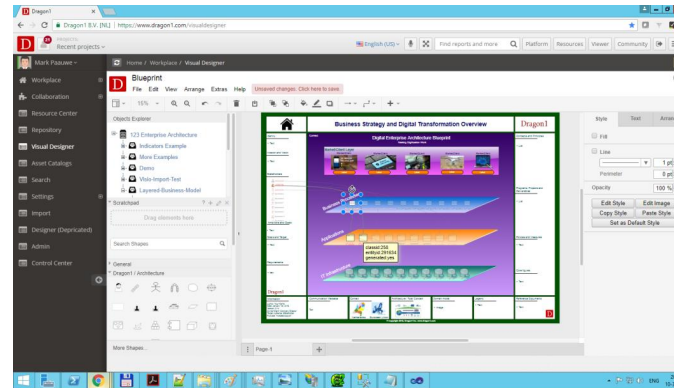

Visual Designer
Create models, views and interactive & dynamic visualizations.

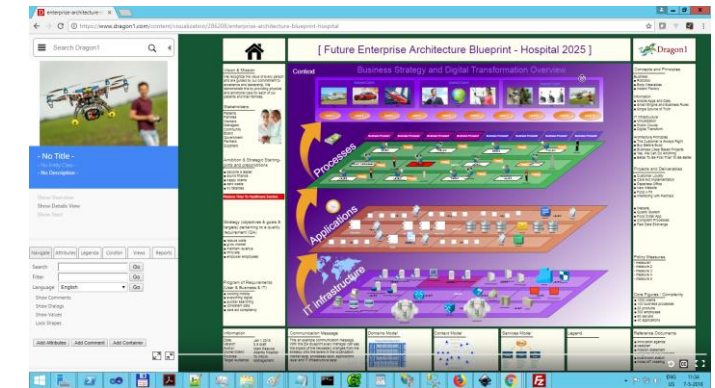

Viewer
Publish visualizations, provide comments on visualizations, view updates on any device.

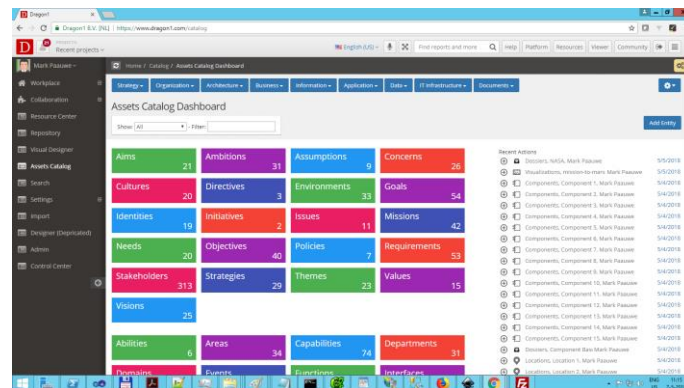

Assets Catalog
Treat data as assets, manage workflow on data. Schedule and plan work on data.

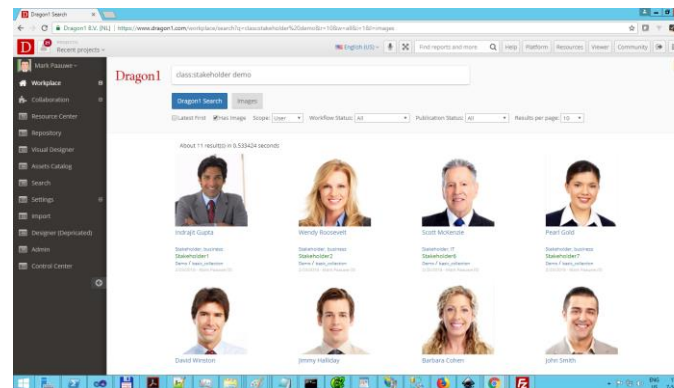

Search
Search and find data, quick of check completeness of documentation.

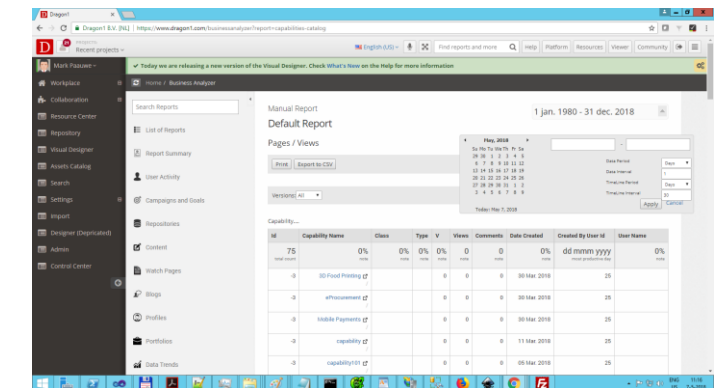

Business Analyzer
Create any textual or graphical report on your data.

GO TO THE ONLINE PRESENTATION IN THE COMMUNITY

Dragon1 Platform – 6 Extra Web Applications

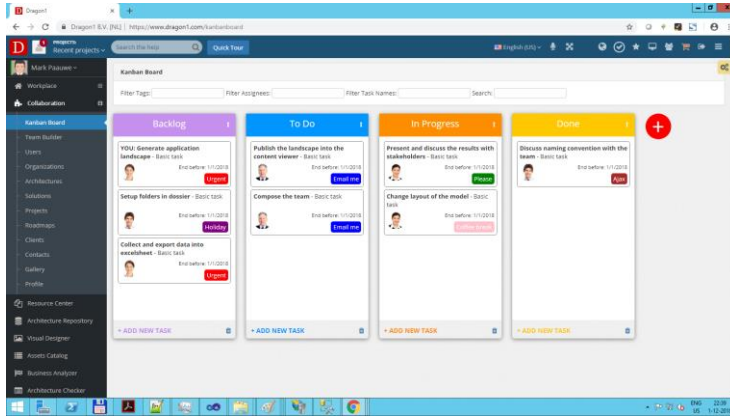

Kanban Board

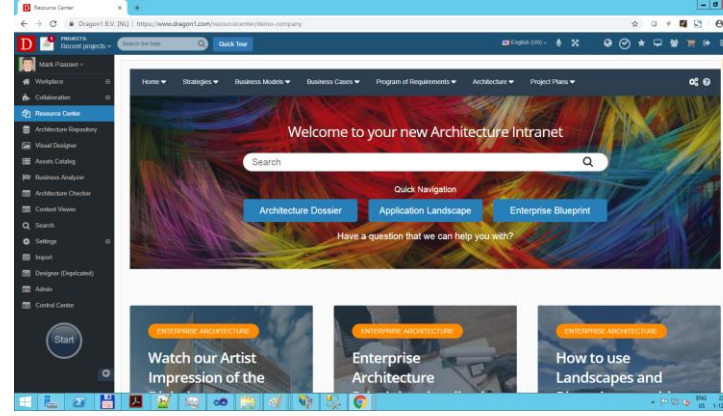

Resource Center (Intranet)

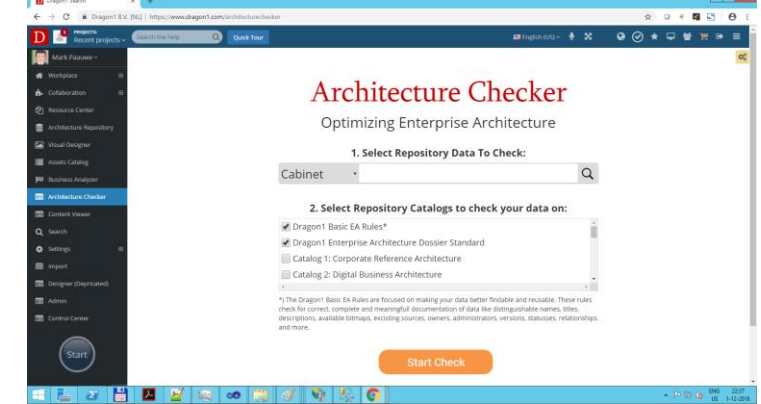

Architecture Checker

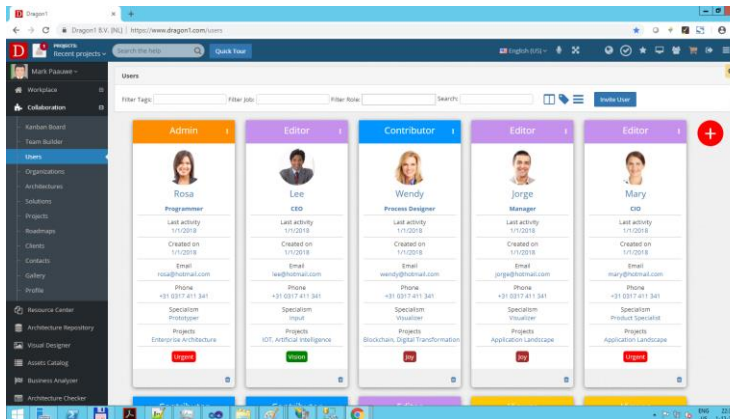

User Manager

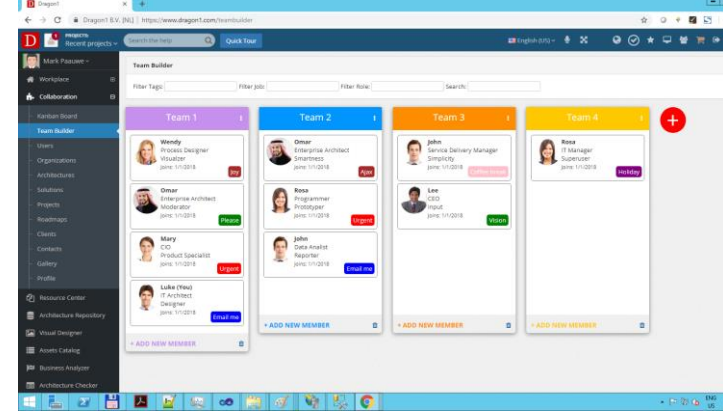

Team Builder

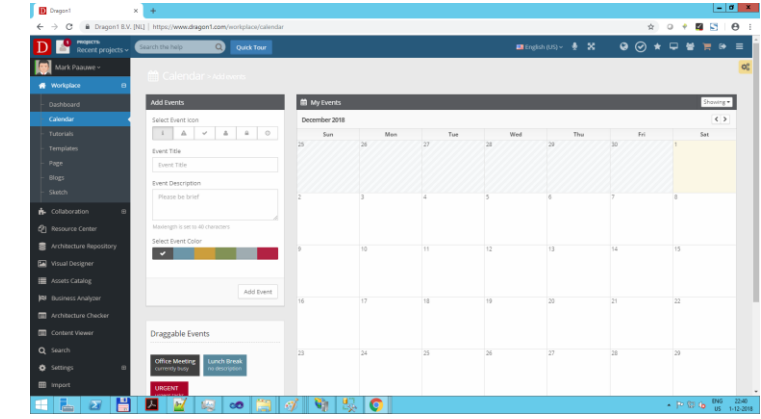

Work Planner

GO TO THE ONLINE PRESENTATION IN THE COMMUNITY

<Company> Architecture Center

An intranet with common & consistent architecture visualizations and products supporting projects and stakeholders with impact of change, direction and decision making

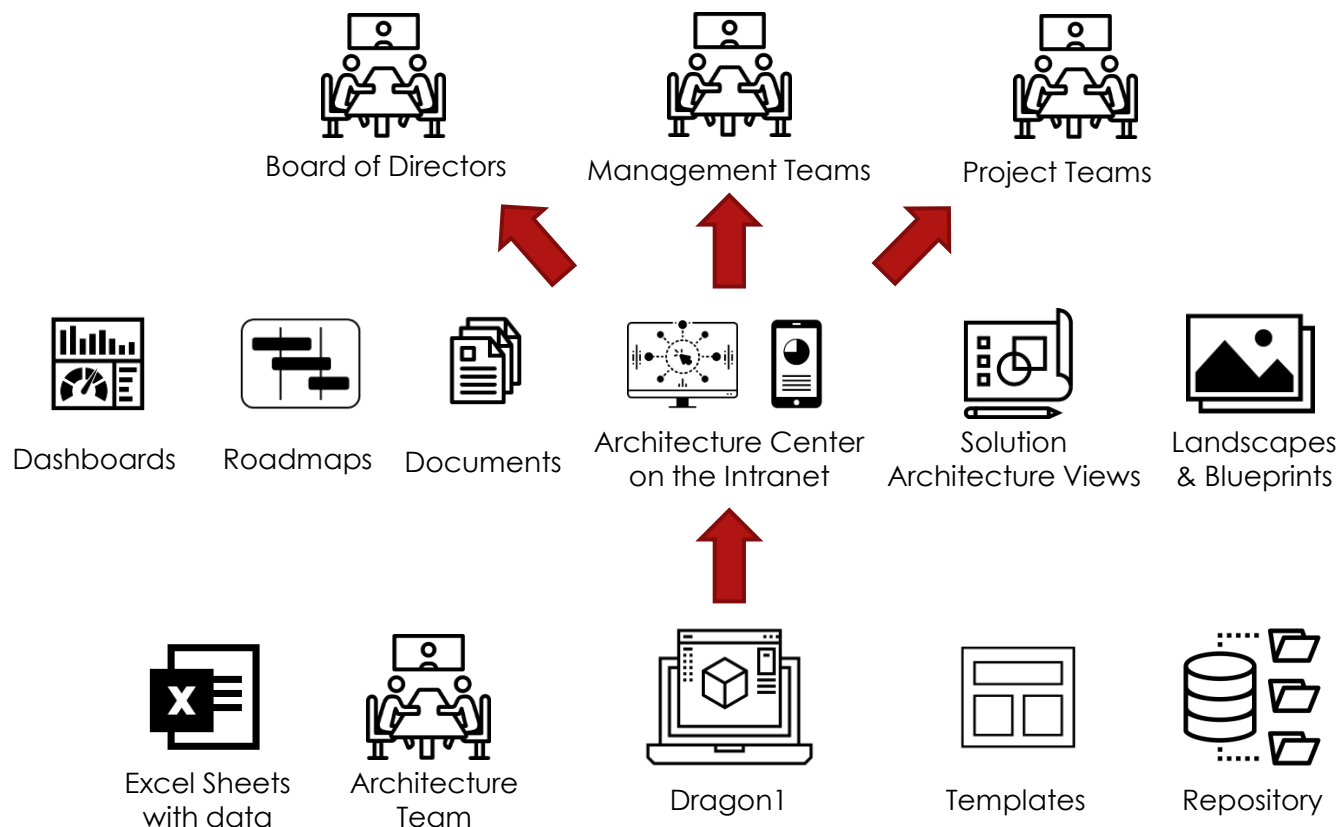

Dragon1 offers a basic setup where users only have to upload excel sheets in order to generate architecture visualizations with views and then publish them on an intranet page in the form of a digital architecture center.

Dragon1 is a SaaS platform for Enterprise Architecture that provides direct added value in this basic setup for <Company>:

1. Increased productivity. Working with templates allows architects across the organization to reuse visualization in a standardized manner with more control, transparency and traceability
2. From day one, all projects and stakeholders will gain access to up-to-date and important architecture visualizations and documents that provide a common insight and overview.
3. High quality of data and consistency in the architecture visualizations from using a repository, so not everyone can change everything without consent.
4. Easily generate views of the application landscape, data- and process landscape, blueprints road maps, etc.
5. Completing repositories by highlighting what data is already known and what is missing and how important that is.
6. Knowing exactly where and how the IT infrastructure/Cloud is enabling or blocking business innovation (AI, IoT, Blockchain, Microservices, Online Streaming & Gaming,...) with modern AWS and IBM architecture views.

This basic setup of Dragon1 works for each organization, independent of the maturity of working with architecture, the amount of available data or the time and capacity of architects in the organization.

[GO TO THE ONLINE PRESENTATION IN THE COMMUNITY](#)

<Company> Architecture Center

An intranet with common & consistent architecture visualizations and products supporting projects and stakeholders with impact of change, direction and decision-making

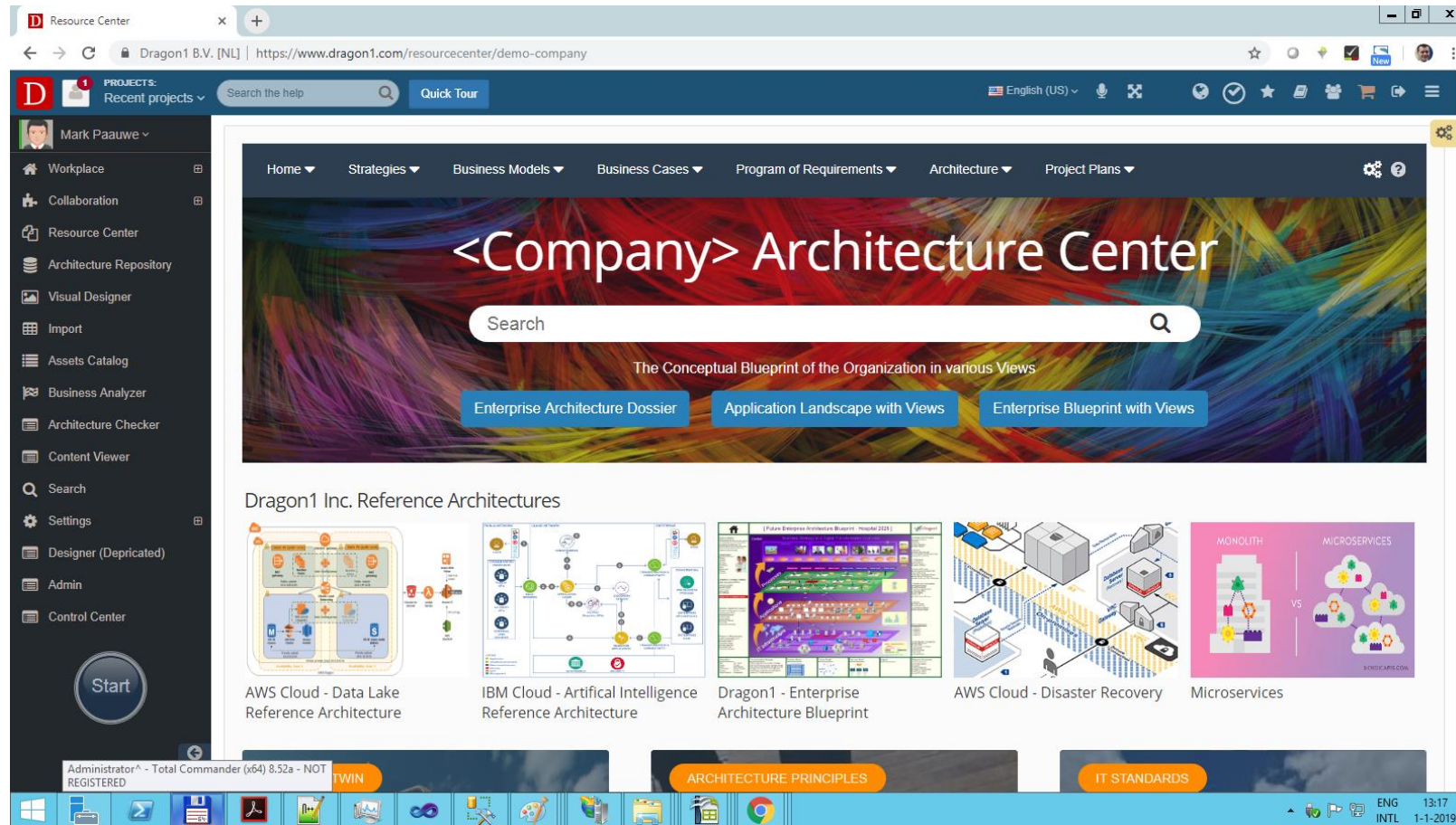

[GO TO THE ONLINE PRESENTATION IN THE COMMUNITY](#)

Architecture Diagram - Conceptual Level

An example Enterprise Architecture as set of coherent concepts

This diagram show an enterprise architecture at conceptual level. It shows concepts put together applied onto an enterprise structure: Front Mid Back Office, Blockchain, IOT, AI, Self Service,...

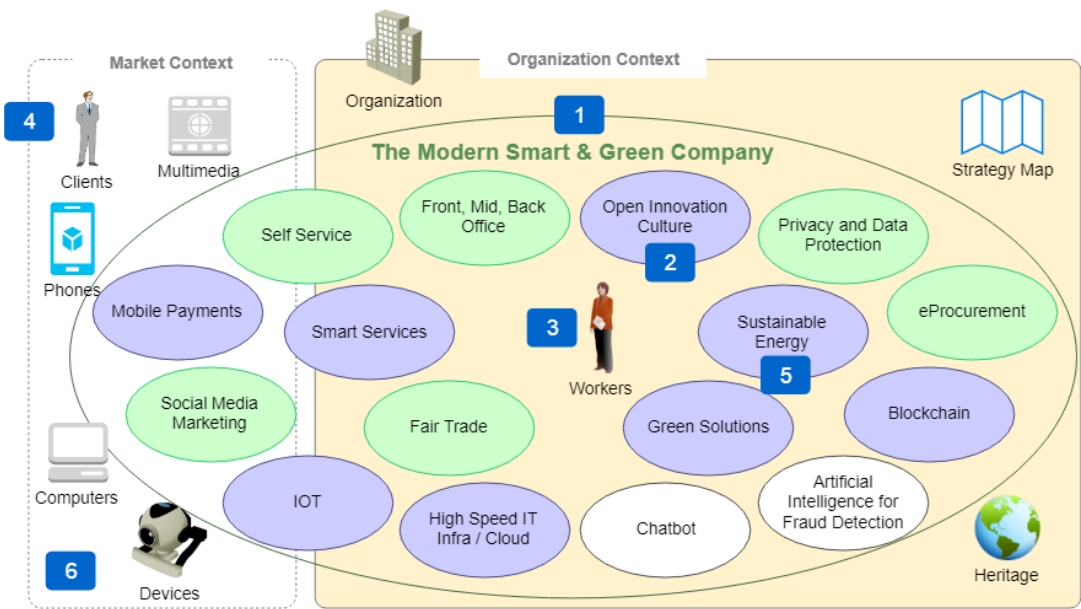

- 1 The modern smart & green company is the name of the Enterprise Architecture that is shown here.
- 2 The open Innovation culture is a core concept of this company and in it many detailed concepts are there.
- 3 How digital a company may become, without people there cannot an organization. so they are at the heart of every EA.
- 4 The clients are the ones we provide services for, but as they have new demands every day we have to adapt every day with new tech.
- 5 We share the world with other creatures and we should leave a world behind that is liveable for next generations
- 6 As everything become possible we need to comply to all data and privacy regulations. We want to prevent Identity theft.

- A concept that has been made part of the future state architecture, but still has to be implemented
- A concept that is part of the current state architecture and already implemented and with its principle effective.
- A proposed new innovative concept, that has not been made part of the future state architecture yet, but is required because of the strategy.

Dragon1 Architecture Visualization

Dragon1

Copyright Dragon1, www.dragon1.com

[GO TO THE ONLINE PRESENTATION IN THE COMMUNITY](#)

Chatbot Reference Architecture

Designing a Chatbot on Dragon1

This reference architecture shows the key elements that make up a chatbot. All these key elements need to be implemented in order for the chatbot to work and to produce the expected results.

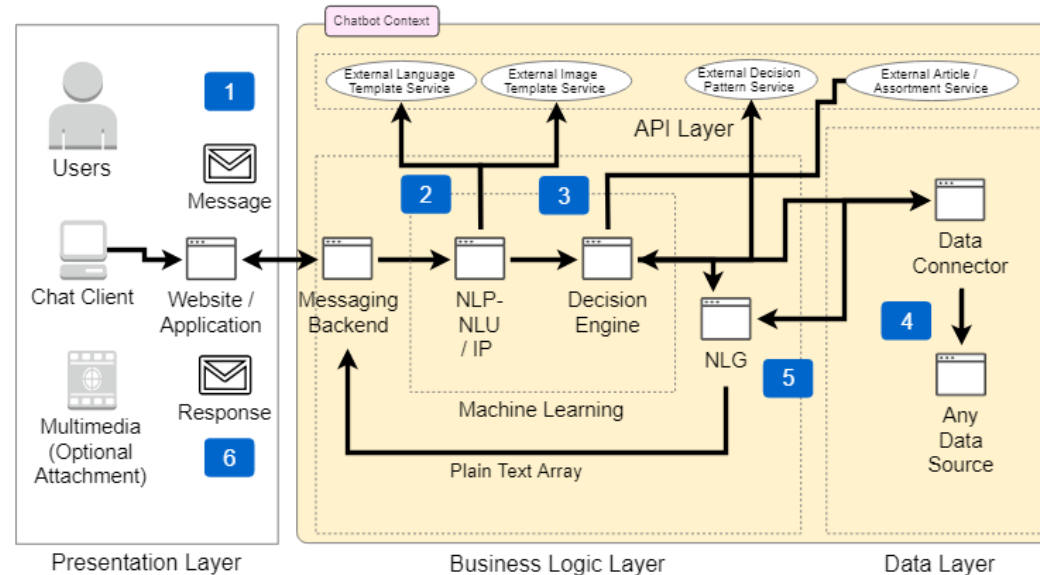

First Principle: "By having an intelligent (self-learning) answering mechanism that makes use of selection and decision techniques, it is ensured that an application is capable of always answering questions within a certain context, without the exact answer or question being programmed and with that can give ever better and more answers than humans."

Dragon1 Architecture Visualization (Concept Diagram)

NLP: Natural Language Processing
NLU: Natural Language Understanding
NLG: Natural Language Generation
IP: Image Processing

- 1 A shopper asks on a supermarket website a question (maybe also uploads a picture with it), let's say about the ingredients of an article.
- 2 With NLP techniques and using external template services, the user message is structured into a data model for the application.
- 3 The data model of the user message is handled by a decision engine to find pattern & heuristics based matches / answers in data sources, also using external services
- 4 The Chatbot has predefined templates and patterns it used to quickly identify
- 5 Using data from different sources, and language patterns and templates, with NLG techniques an answer in natural language is produced
- 6 The answer is forwarded to the chat client and presented as if a human has answered the question. The user is provided with links and alternatives to the question in order to make it easy for the shopper to take the next step. Based on feedback of the quality of the answer, the chatbot improves its algorithms.

Standards: AIML, GDPR, GraphQL, RestAPI

Copyright 2019, Dragon1, www.dragon1.com

[GO TO THE ONLINE PRESENTATION IN THE COMMUNITY](#)

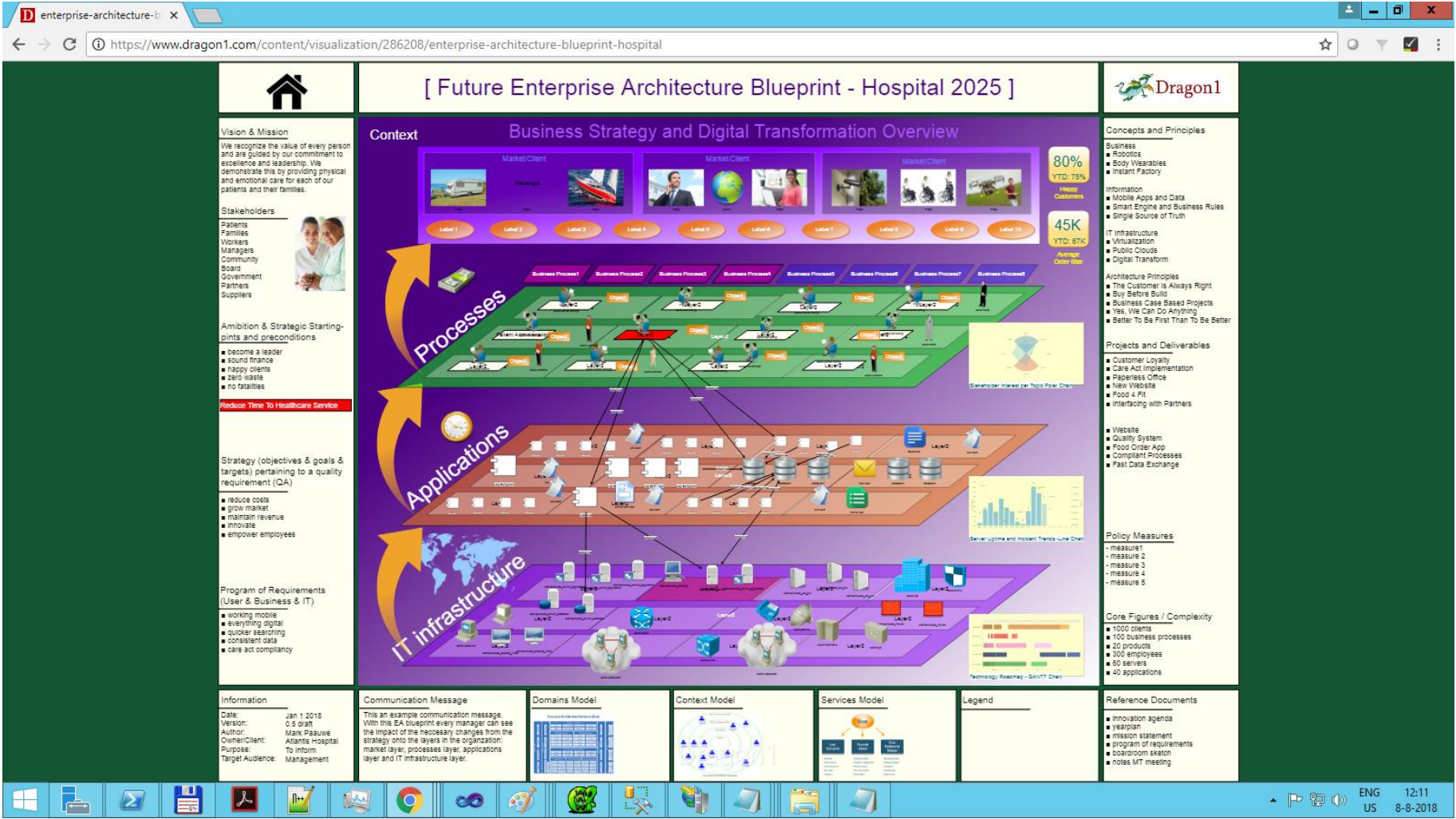

[GO TO THE ONLINE PRESENTATION IN THE COMMUNITY](#)

Dragon1 for Artist Impressions

digitale-politie - Dragon1 x

https://www.dragon1.com/content/visualization/444580?

De Transformatie naar Digitale Politie: van Concept naar Realiteit

Context

Burgers beter digitaal bedienen en de criminelen buiten de digitale deur houden

De punten op de kaart:

- Aangiften en meldingen app
- Taskforce Cybercrime
- Digital Policing
- CAR Quick Response Team
- Drones / Project FREEZE
- Digital Forensics

Actieve burgers helpen mee
Verboden handelen effectief blokkeren
Het juiste op elk moment weten
Extra ogen en oren in lucht
Speuren naar patronen

Bedrijfsprocessen

Beter samenwerken
Mensen bewust maken
Harder optreden
Zorgvuldiger worden
Obstruïe aanpakken
Aftpraak=afpraak

Applicaties

Artificial Intelligence Architecture
Advanced Analytics
Data Lakes
Operational Datahub

IBM Data Factory
Agile Application Dev Framework
App Service
Webapp
IBM Watson
IBM Bluemix

ICT-Infrastructuur

Tijdslijn

Let's Join Forces: Building a European Digital Policing Platform Together

Geen tijd te verliezen!

2018 Watson Web
2019 Agent Blue
2020 Agent Red
2021 Agent Red
2022 Agent Red
2023 Agent Red

Concepten en Principes

- Zet hier de concepten, principes en standaarden neer die (moeten gaan) gelden.

Programma's, Projecten en Deliverables

- Zet hier de programma's, projecten en deliverables neer die (moeten gaan) gelden.

Beleid en Maatregelen

- Zet hier het beleid en de maatregelen neer die (moeten gaan) gelden.

Kerncijfers

- Zet hier de huidige of toekomstige kerncijfers neer. Druk de omvang van het probleem of oplossing hiermee uit.

Referentie Documenten

- Zet hier de brondocumenten neer van de gebruikte informatie (indusief status).

Dragon1

Informatie

Auteur: Mark Pauw
Datum: 1 januari 2018
Versie: 0.1c
Coördinator: Directie
Doelgroep: Medewerkers
Doel: Draagvlak vergroten

Communicatieboodschap

Deze visualisatie geeft een overzicht van de mogelijkheden en de impact van het realiseren van de digitale agent bij de Nationale Politie.

Context

Nederland
Europese Unie

Architectuur / Totaleconcept

Domaineoverzicht

Zet hier een overzicht van domeinen neer die binnen de scope of de context.

Legenda

Zet hier symbolen neer met hun termen.

00:01:47 / 00:01:57

ENG 12:11
US 8-8-2018

[GO TO THE ONLINE PRESENTATION IN THE COMMUNITY](#)

Dragon1 for Dashboarding and Reporting

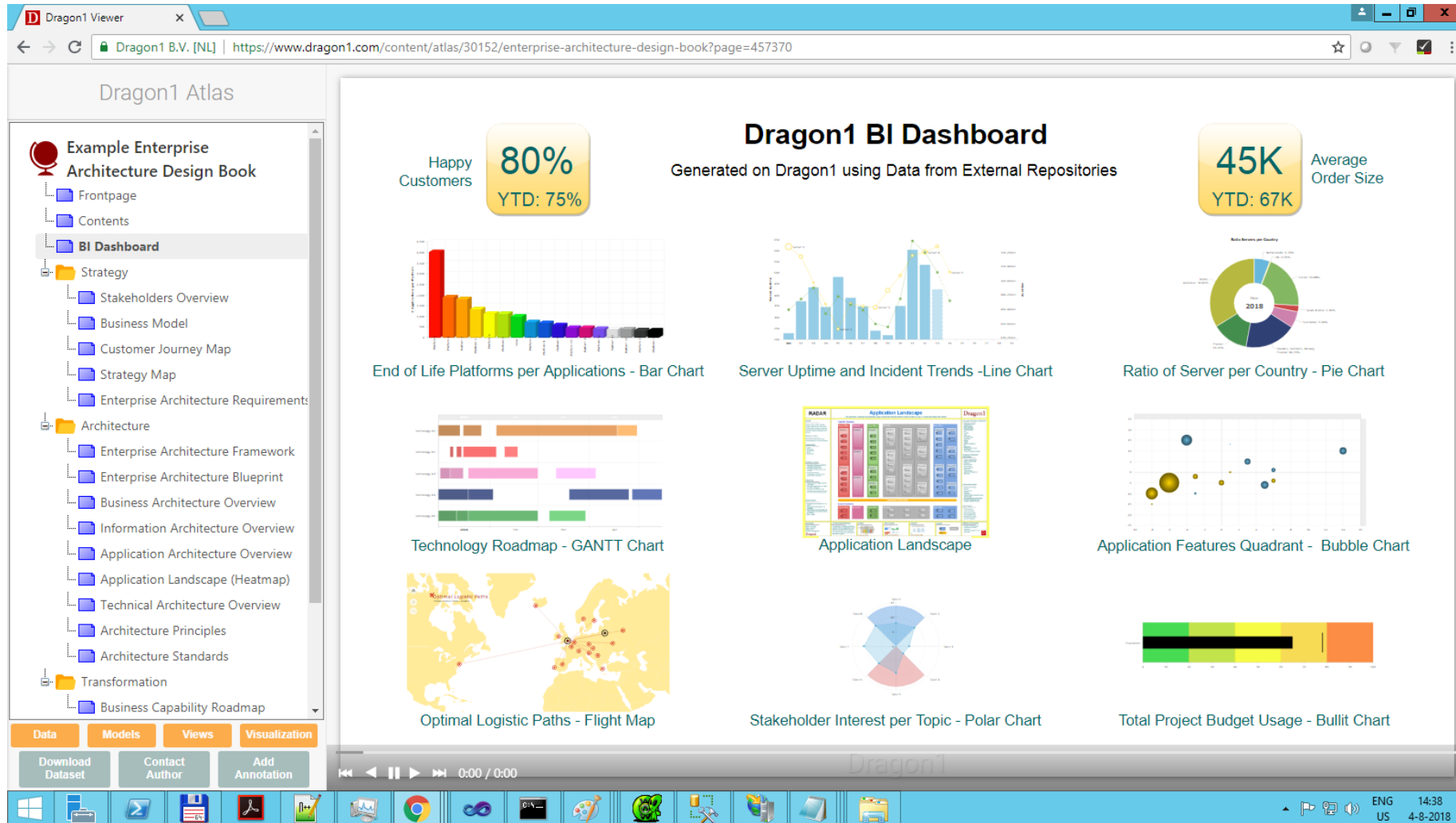

[GO TO THE ONLINE PRESENTATION IN THE COMMUNITY](#)

[GO TO THE ONLINE PRESENTATION IN THE COMMUNITY](#)

Manage Projects in the Workplace

Dragon1 Inc. (Dragon1 B.V.) [NL] | https://www.dragon1.com/collaboration/projects

English (US)

Find reports and more

Platform Resources Viewer Community

Mark Paaue

Home / Workplace / Projects

Add Project View Projects View Changes Show Workflow

Search

Show entries

| Projects | EST | Contacts | Status | Target/Actual | Starts | Ends | Tracker |
|--|------|----------|--------|---------------|-------------|-------------|---------|
| + DEMO Blueprint and Roadmap for the Digital Transformation of the enterprise | 0 % | user | 0 | | 24 Jan 2017 | 24 Jan 2017 | ON |
| + DEMO Migration of client IT-Infrastructure to Cyber Space 3.0 (Public Cloud) | 90 % | user | 0 | | 22 Jan 2017 | 22 Jan 2017 | ON |
| + DEMO Enterprise Architecture Courseware | 0 % | user | 0 | | 23 Jan 2017 | 23 Jan 2017 | ON |
| + DEMO Export Business Model | 0 % | user | 0 | | 23 Jan 2017 | 23 Jan 2017 | ON |
| + DEMO Integrated Application Landscape | 0 % | user | 0 | | 22 Jan 2017 | 22 Jan 2017 | ON |
| + DEMO My Project | 0 % | user | 0 | | 10 Nov 2017 | 10 Nov 2017 | ON |
| + DEMO Setting up Enterprise Architecture Blueprint | 0 % | user | 0 | | 22 Jan 2017 | 22 Jan 2017 | ON |
| + DEMO Testing the New Edition | 0 % | user | 0 | | 23 Aug 2017 | 23 Aug 2017 | ON |

Showing 1 to 8 of 8 entries

Previous 1 Next

Windows taskbar: 09:23 8-1-2018

[GO TO THE ONLINE PRESENTATION IN THE COMMUNITY](#)

Manage Organizations and Units in the Workplace

Dragon1

Dragon1 Inc. (Dragon1 B.V.) [NL] | https://www.dragon1.com/collaboration/organizations

English (US)

Find reports and more

Platform

Resources

Viewer

Community

Mark Paaue

Home / Collaboration / Organizations

Workplace

Collaboration

Organizations

Architectures

Solutions

Projects

Roadmaps

Clients

Contacts

Gallery

Forum

Profile

Resource Center

Repository

Visual Designer

Assets Catalog

Models Atlas

Business Analyzer

Management

Search

Settings

View Organizations

View Changes

Show Workflow

List View

Edit

Gallery

Print

Organization

Bio

The Gaming Inc Company

Reference ID

ORG001

Picture

GENESIS GAMING INC.

Superior Slots. Proven Performance.

Name

Gaming Inc.

Title

My Company

Type

Enterprise Organization

Description (Definition, Purpose)

This is the Gaming Inc. Company. We build games for everyone.

Details

Identity

Mission

Markets, Clients, Propositions

| Ref ID | Name | Class | Type | Status | Contact |
|--------|---------|----------|---------|-----------|------------|
| myRef1 | myName1 | myClass1 | myType1 | myStatus1 | myContact1 |
| myRef2 | myName2 | myClass2 | myType2 | myStatus2 | myContact2 |
| myRef3 | myName3 | myClass3 | myType3 | myStatus3 | myContact3 |

Formulas, Products, Goods and Services

| Ref ID | Name | Class | Type | Status | Contact |
|--------|---------|----------|---------|-----------|------------|
| myRef1 | myName1 | myClass1 | myType1 | myStatus1 | myContact1 |
| myRef2 | myName2 | myClass2 | myType2 | myStatus2 | myContact2 |
| myRef3 | myName3 | myClass3 | myType3 | myStatus3 | myContact3 |

Businesses, Units, Domains

| Ref ID | Name | Class | Type | Status | Contact |
|--------|------|-------|------|--------|---------|
|--------|------|-------|------|--------|---------|

Business Functions, Processes, Capabilities

| Ref ID | Name | Class | Type | Status | Contact |
|--------|---------|----------|---------|-----------|------------|
| myRef1 | myName1 | myClass1 | myType1 | myStatus1 | myContact1 |
| myRef2 | myName2 | myClass2 | myType2 | myStatus2 | myContact2 |
| myRef3 | myName3 | myClass3 | myType3 | myStatus3 | myContact3 |

Windows Taskbar

System Tray

GO TO THE ONLINE PRESENTATION IN THE COMMUNITY

Manage Architectures in the Workplace

Dragon1 Inc. (Dragon1 B.V.) [NL] | https://www.dragon1.com/collaboration/architectures

English (US) Find reports and more Platform Resources Viewer Community

Dragon1 Demo Home / Workplace / Architectures

Workplace Collaboration

Organizations Architectures Solutions Projects Roadmaps Clients Contacts Gallery Forum Profile

Resource Center Architecture Repository Visual Designer Assets Catalog Models Atlas Business Analyzer Search Settings Import

Add Architecture View Architectures View Changes Show Workflow

Search

Show entries

| Architecture | EST | Contacts | Status | Future State / Current | Starts | Ends | Tracker |
|---|---------------|----------|------------------|------------------------|-------------|-------------|---------|
| DEMO #1 Intermediary Insurance Company EA | 30% | | Candidate | | 28 Sep 2016 | 28 Sep 2016 | ON |
| DEMO Agile Architecture Framework (SAFE) | 10% | | Accepted | | 20 Jun 2015 | 20 Jun 2015 | ON |
| DEMO AS-IS Business Architecture Financials | 60% | | Proposed | | 25 Sep 2016 | 25 Sep 2016 | ON |
| DEMO Blockchain Concept | 10% | | Rejected | | 01 Aug 2015 | 01 Aug 2015 | ON |
| DEMO Cybercrime Security Architecture | 70% | | Proposed | | 23 Nov 2017 | 23 Nov 2017 | ON |
| DEMO DevOps Integrationm Architecture | 10% | | To be considered | | 01 Aug 2015 | 01 Aug 2015 | ON |
| DEMO Future Data Lake Architecture | 80% | | Rejected | | 18 Oct 2017 | 18 Oct 2017 | ON |
| DEMO Reference Architecture eGovernment | 10% | | To be considered | | 02 Nov 2017 | 02 Nov 2017 | ON |
| DEMO TO-BE Hybrid Cloud Architecture | 30% | | None | | 09 Sep 2017 | 09 Sep 2017 | ON |
| DEMO Two Speed IT Infrastructure Architecture | 100% complete | | Approved | | 13 Aug 2017 | 13 Aug 2017 | ON |

Windows taskbar: 16:50 8-1-2018

[GO TO THE ONLINE PRESENTATION IN THE COMMUNITY](#)

Manage Architecture in detail in the Workplace

Dragon1

Dragon1 Inc. (Dragon1 B.V.) [NL] | https://www.dragon1.com/collaboration/architectures/2

English (US)

Find reports and more

Platform

Resources

Viewer

Community

Mark Pauwe

Home / Collaboration / Architectures

Workplace

Collaboration

Organizations

Architectures

Solutions

Projects

Roadmaps

Clients

Contacts

Gallery

Forum

Profile

Resource Center

Repository

Visual Designer

Assets Catalog

Models Atlas

Business Analyzer

Management

Search

Settings

View Architectures

View Changes

Show Workflow

List View

Edit

Manage

Gallery

Print

Architecture

Bio

My first architecture

ID2

Reference IDARCH1

NameArchitecture1

TitleMy first architecture

Type6

Description (Definition, Purpose)
This is my first ever architecture.

Details

Picture
/sites/dragon1/uploads/1_458841main_2010-3416.jpg

Layers, Domains, Functions and Design Criteria

| Ref ID | Name | Class | Type | Status | Contact |
|--------|------|-------|------|--------|---------|
|--------|------|-------|------|--------|---------|

Concepts, Patterns and Building Blocks

| Ref ID | Name | Class | Type | Status | Contact |
|--------|------|-------|------|--------|---------|
|--------|------|-------|------|--------|---------|

Principles, Rules and Standards

| Name | Class | Type | Status | Contact |
|------|-------|------|--------|---------|
|------|-------|------|--------|---------|

Stakeholders, Requirements and Decisions

| Name | Class | Type | Status | Contact |
|------|-------|------|--------|---------|
|------|-------|------|--------|---------|

Models, Viewpoints and Views

| Name | Class | Type | Status | Contact |
|------|-------|------|--------|---------|
|------|-------|------|--------|---------|

11:06

19-1-2018

[GO TO THE ONLINE PRESENTATION IN THE COMMUNITY](#)

Architecture Repository

Dragon1 Inc. (Dragon1 B.V.) [NL] | <https://www.dragon1.com/architecturerepository>

English (US)

Find reports and more

Platform Resources Viewer Community

Mark Paaue

Workplace Collaboration Resource Center Architecture Repository Visual Designer Assets Catalog Models Atlas Business Analyzer Management Dashboard Search Settings Import Designer (Depricated) Admin Control Center

General Repository Models and Views Entities Classes and Attributes

Open Cabinet New Folder Edit Insert Visualization Insert Archifact Insert Entity List Content Items

Repository

123 Enterprise Architecture

- Indicators Example
- Architecture Design
 - my area
 - System Design
 - ArchiMate++
 - mystakeh
 - System Model
 - A-name-for-the-visualization
- Business Requirements
- Business Rules
- Concepts and Principles
 - Service Orientation
 - Process Orientation
 - Transparency
 - Openness
 - Loosely Coupling
 - Activity and Resource Alignme
 - Sharing Knowledge Creates O

Entities

| Shape | Class | Name | Title | Workflow Status | Publication Sta |
|-------|-----------|--------------------------------|------------------------------|-----------------|-----------------|
| | Concept | Service Orientation | - | Assumption | Unpublished |
| | Concept | Process Orientation | - | Assumption | Unpublished |
| | Concept | Transparency | - | Assumption | Unpublished |
| | Concept | Openness | An organization shall mak... | Assumption | Unpublished |
| | Principle | Loosely Coupling | Implementation Independ... | Assumption | Unpublished |
| | Principle | Activity and Resource Ali... | - | Assumption | Unpublished |
| | Principle | Sharing Knowledge Creat... | - | Assumption | Unpublished |
| | Principle | Operating visible to other ... | Transparency is operatin... | Assumption | Unpublished |

- All folderitems for Cabinet 123 Enterprise Architecture -

List Content Items

- Organizations
- Goals
- Domains
- Areas
- Functions
- Stakeholders
- Issues
- Needs
- Requirements
- Products
- Services
- Processes
- Applications
- Interfaces
- Data Objects
- Rules

10:26 8-1-2018

[GO TO THE ONLINE PRESENTATION IN THE COMMUNITY](#)

Dragon1 Architecture Repository

Import Data (CSV Only)

CSV File: dragon1-application-portfo...ement-example-data (1).csv

Rows: 12

| # | UniqueApplicationID | Name | Criticality | Description | Application URL |
|---|---------------------|---------|-------------------|---------------------|-----------------|
| 1 | 1 | Barney | Mission Critical | Enterprise solution | www.nasa.cor |
| 2 | 2 | Simpson | Business Critical | Enterprise solution | www.nasa.cor |
| 3 | 3 | Epic | Not Critical | Enterprise solution | www.nasa.cor |
| 4 | 4 | K3 | Mission Critical | Service | www.nasa.cor |
| 5 | 5 | Madonna | Business Critical | Procurement | www.nasa.cor |
| 6 | 6 | Elvis | Mission Critical | Sales | www.nasa.cor |

Encoding: UTF 8 First Row: Header Import as: Application

Cabinet: -select- Dossier: Folder:

Advanced Import >

[GO TO THE ONLINE PRESENTATION IN THE COMMUNITY](#)

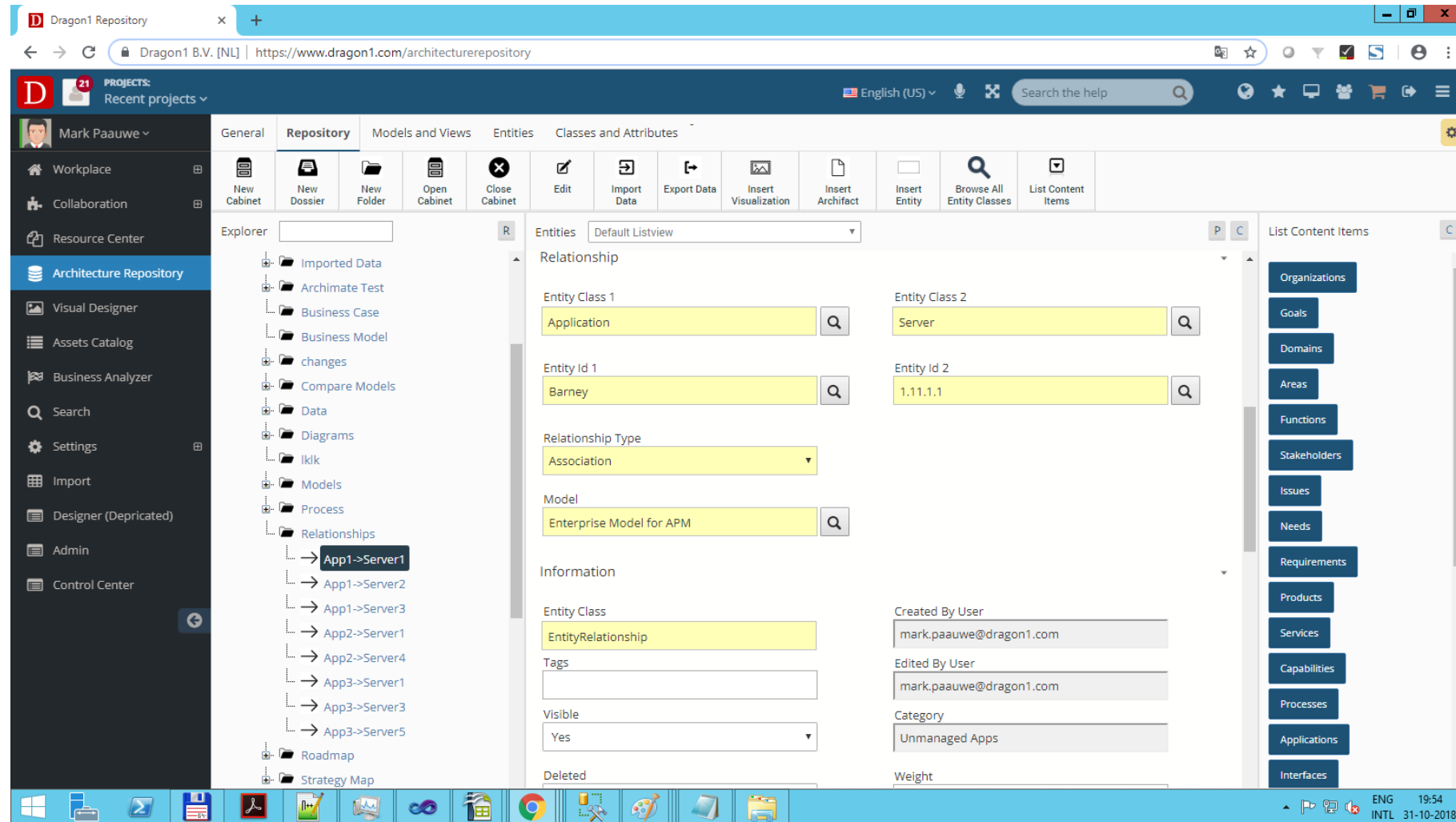

[GO TO THE ONLINE PRESENTATION IN THE COMMUNITY](#)

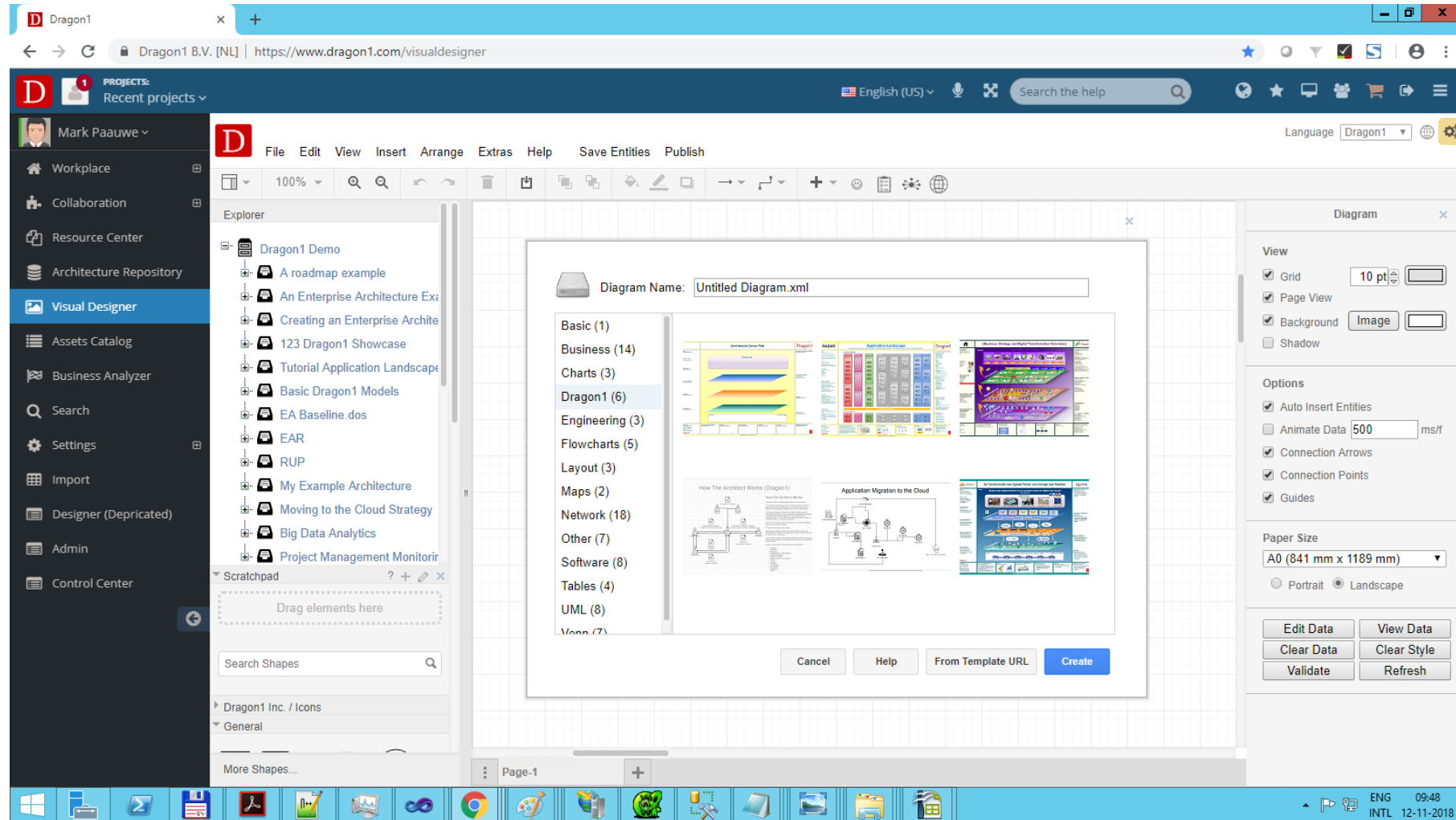

[GO TO THE ONLINE PRESENTATION IN THE COMMUNITY](#)

Dragon1 Visual Designer & Viewer

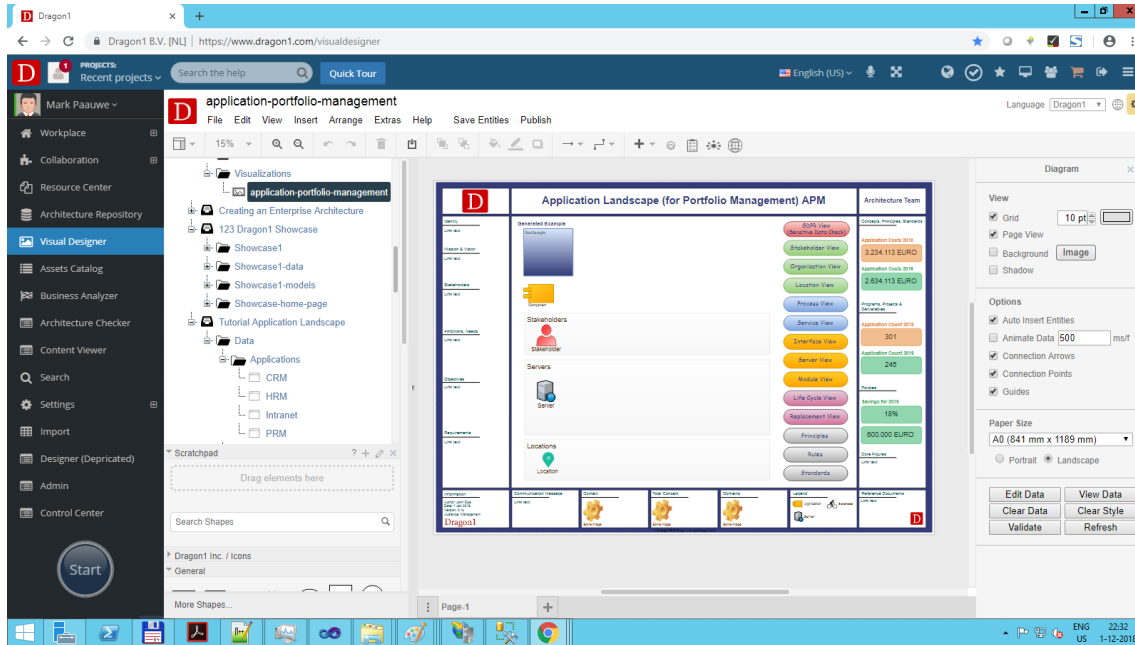

Create or Generate application landscapes using templates

Publish and view application landscapes

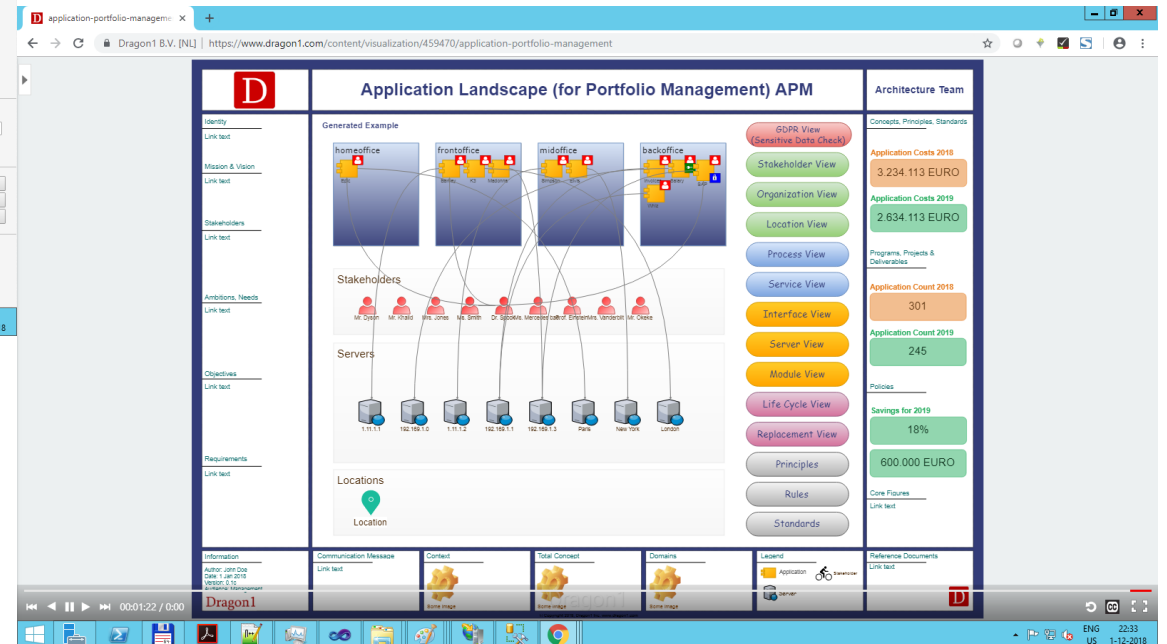

[GO TO THE ONLINE PRESENTATION IN THE COMMUNITY](#)

Dragon1 Visual Designer: Modeling ArchiMate

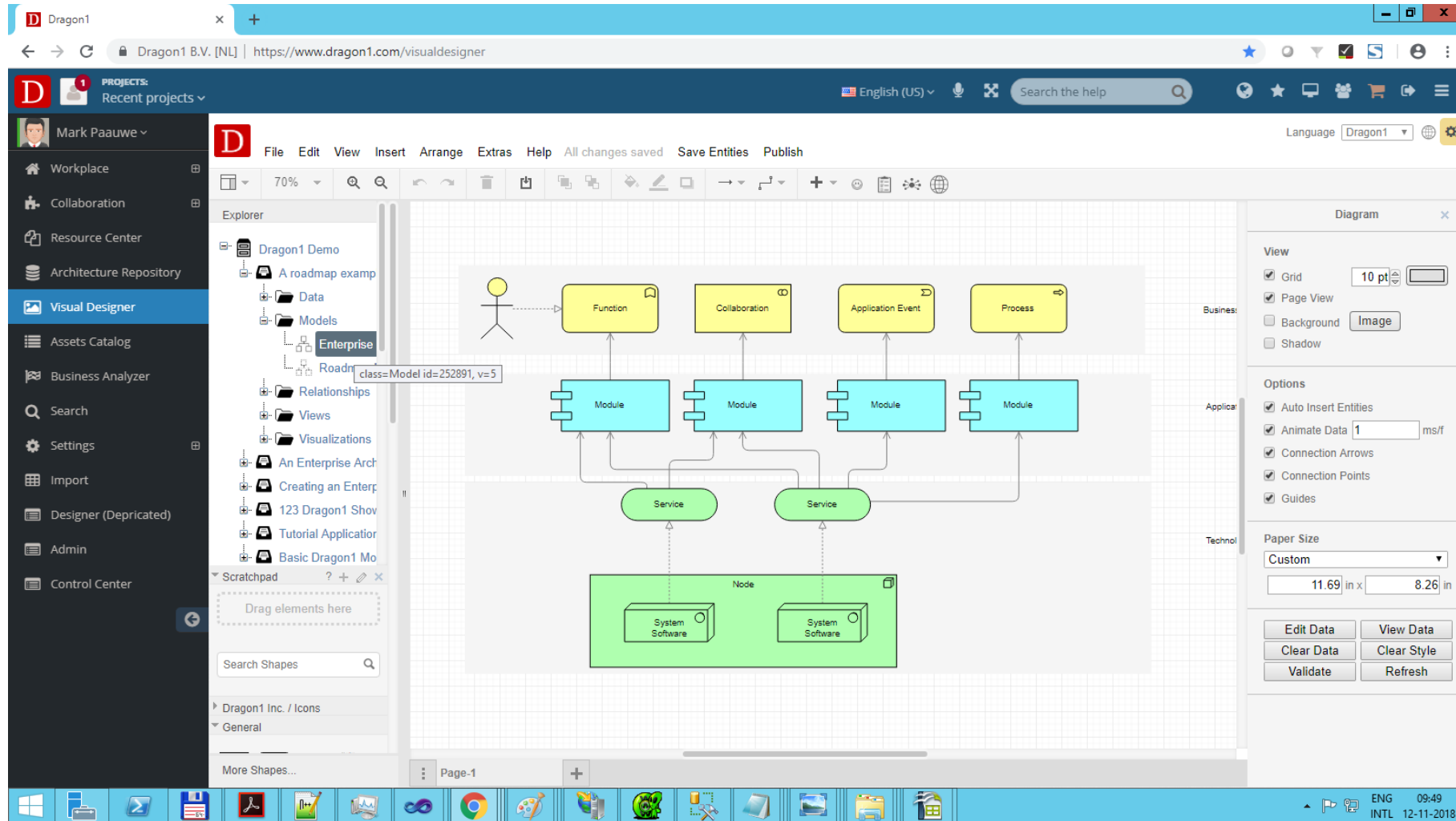

[GO TO THE ONLINE PRESENTATION IN THE COMMUNITY](#)

Dragon1 Visual Designer: Modeling UML

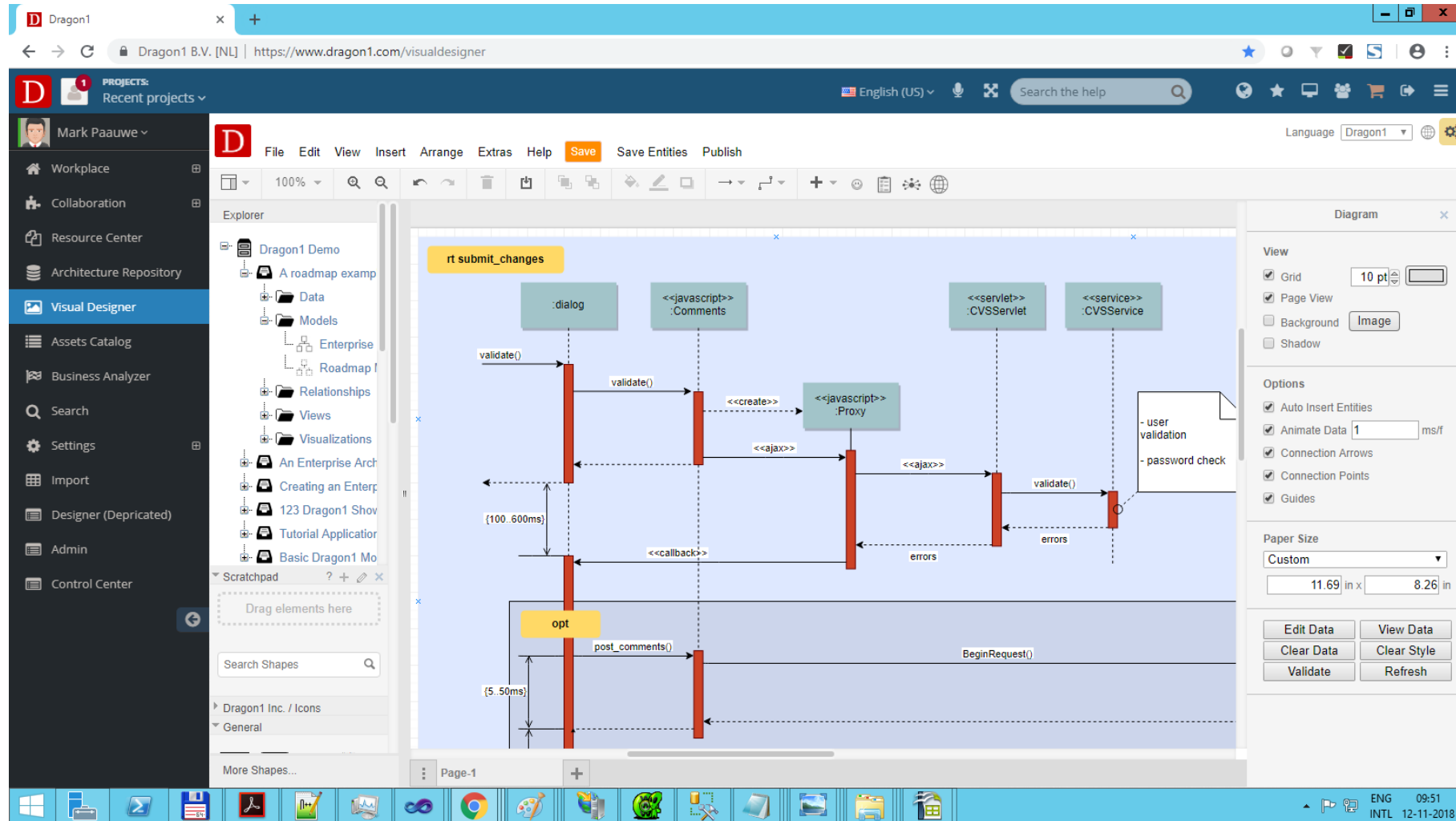

[GO TO THE ONLINE PRESENTATION IN THE COMMUNITY](#)

Dragon1 Visual Designer: Modeling BPMN

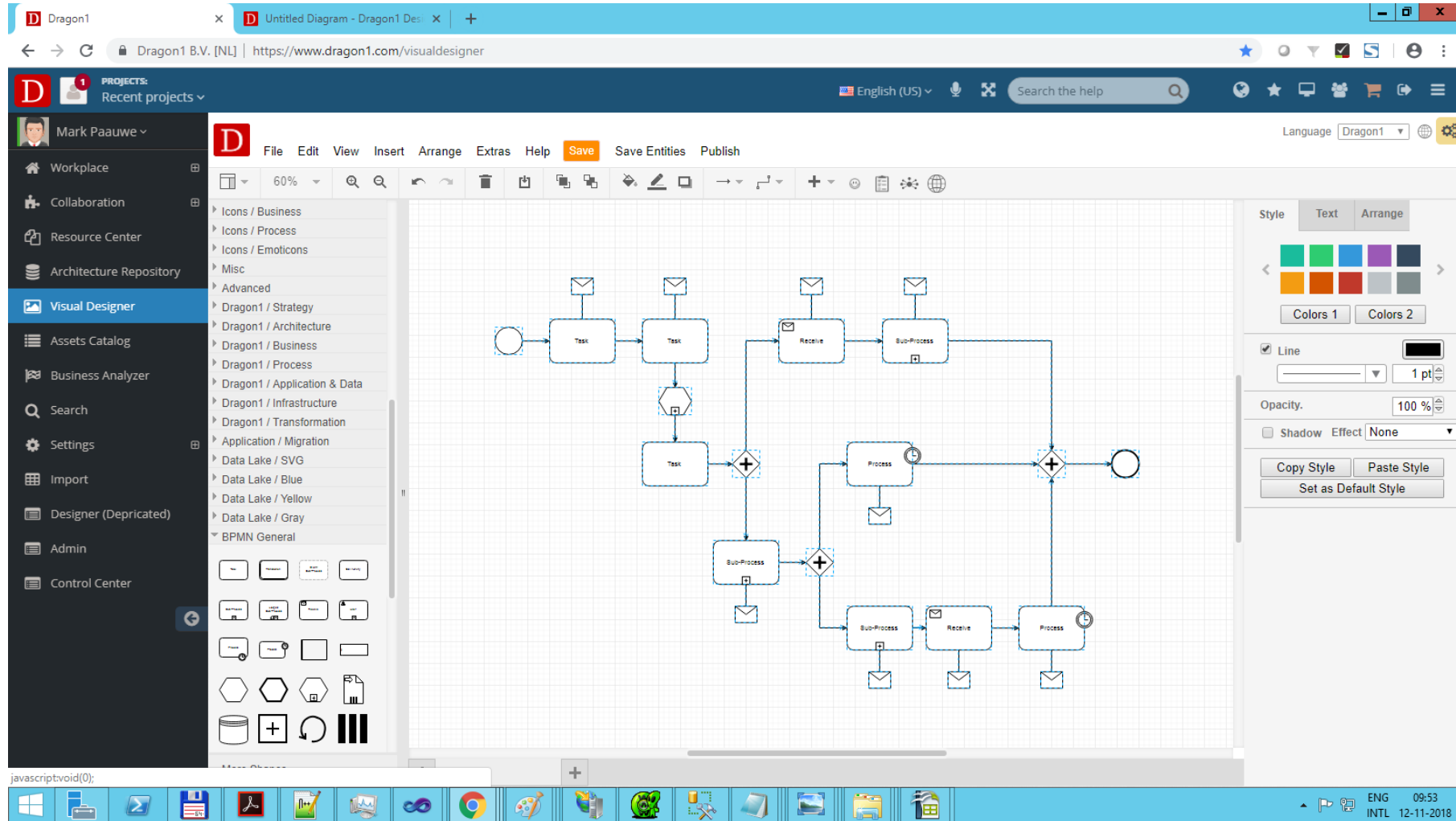

[GO TO THE ONLINE PRESENTATION IN THE COMMUNITY](#)

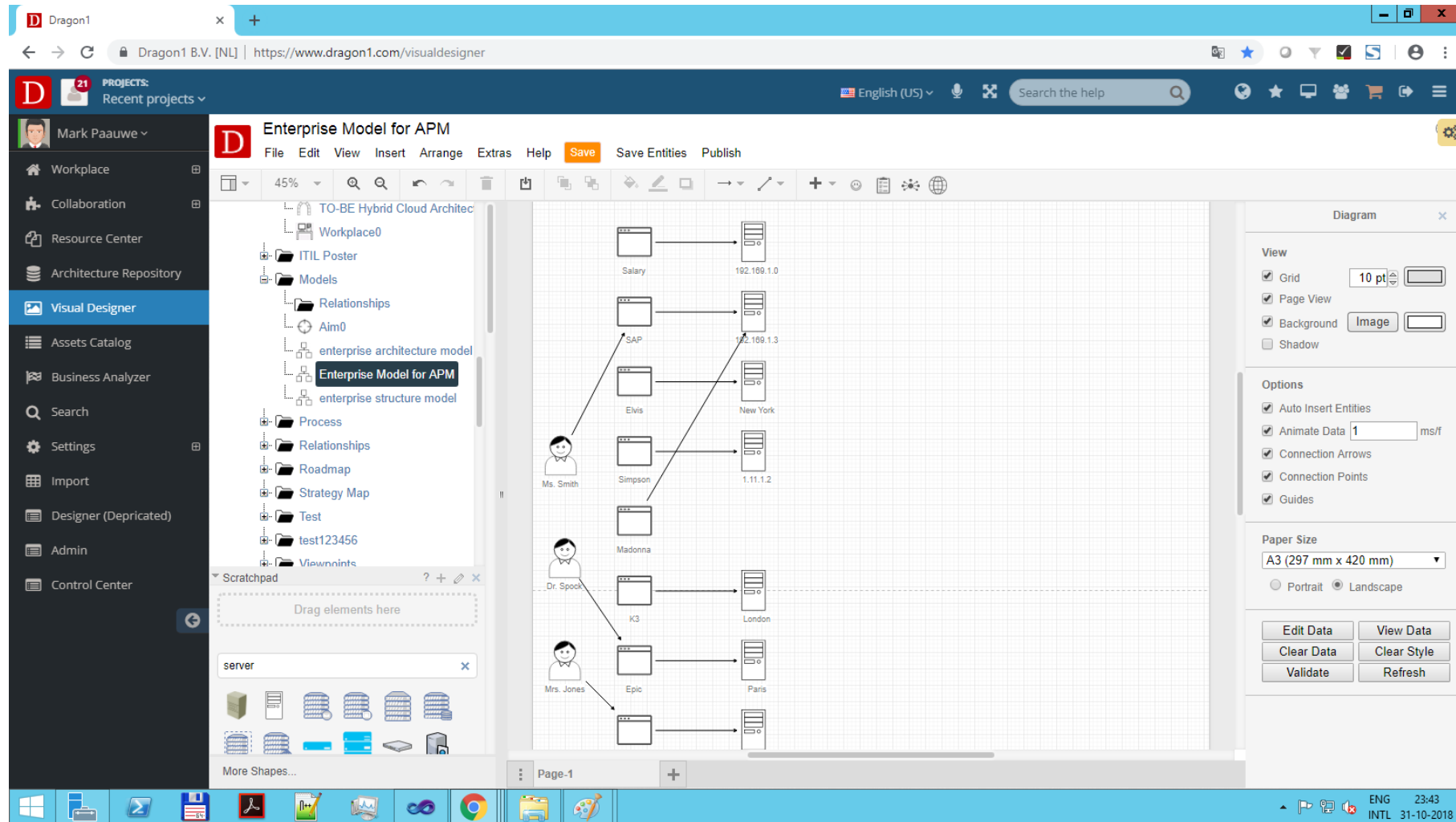

[GO TO THE ONLINE PRESENTATION IN THE COMMUNITY](#)

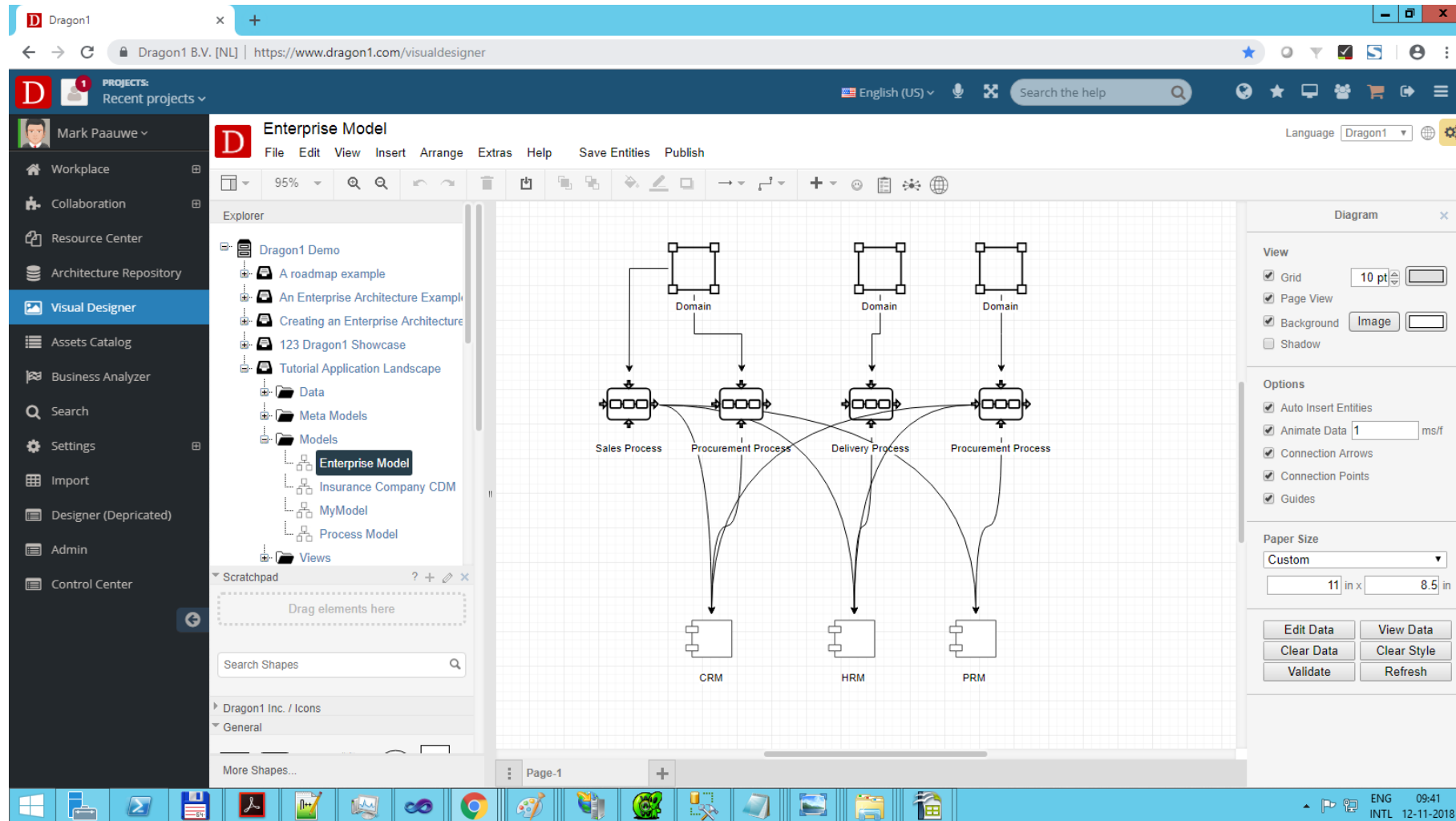

[GO TO THE ONLINE PRESENTATION IN THE COMMUNITY](#)

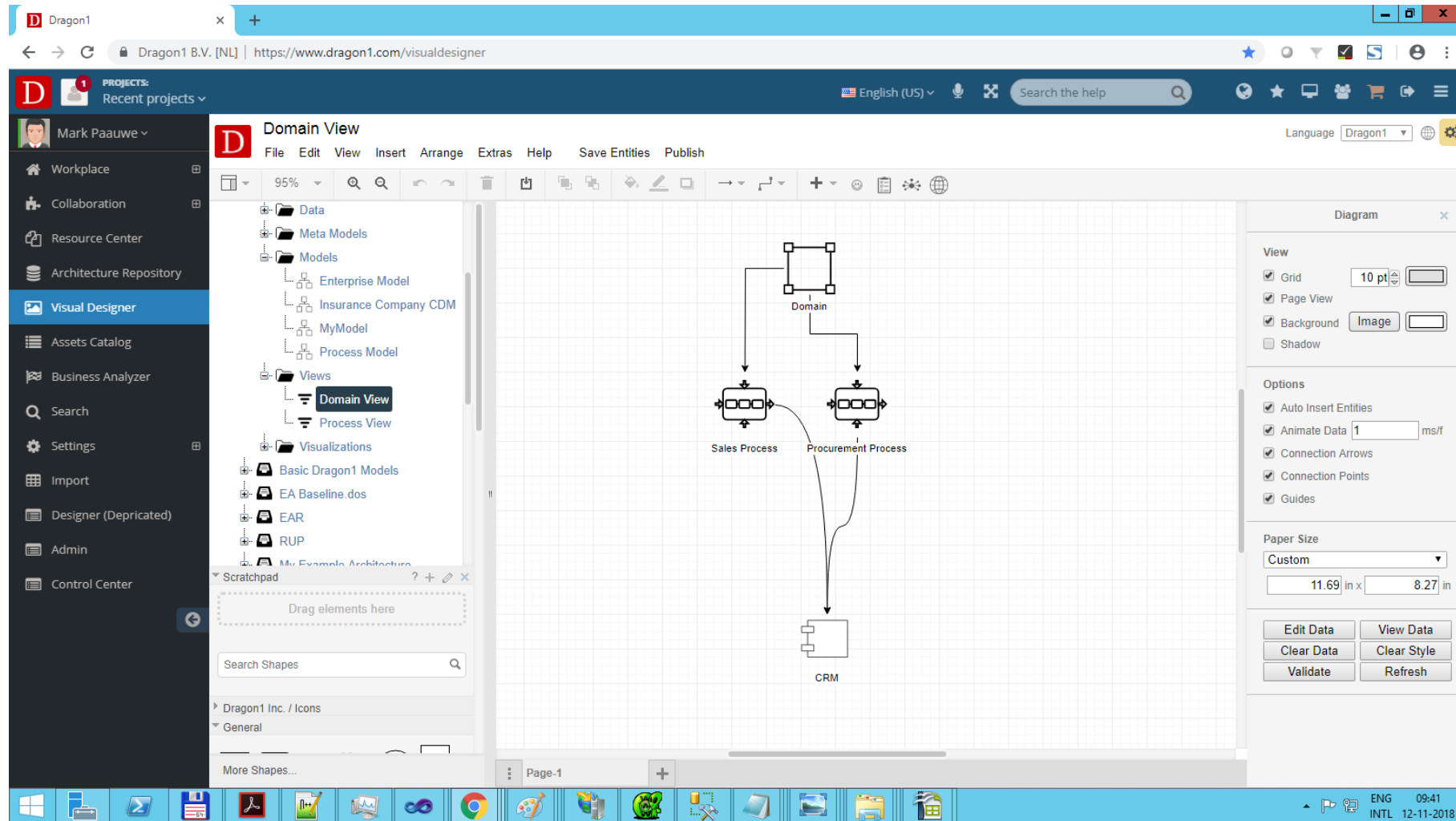

[GO TO THE ONLINE PRESENTATION IN THE COMMUNITY](#)

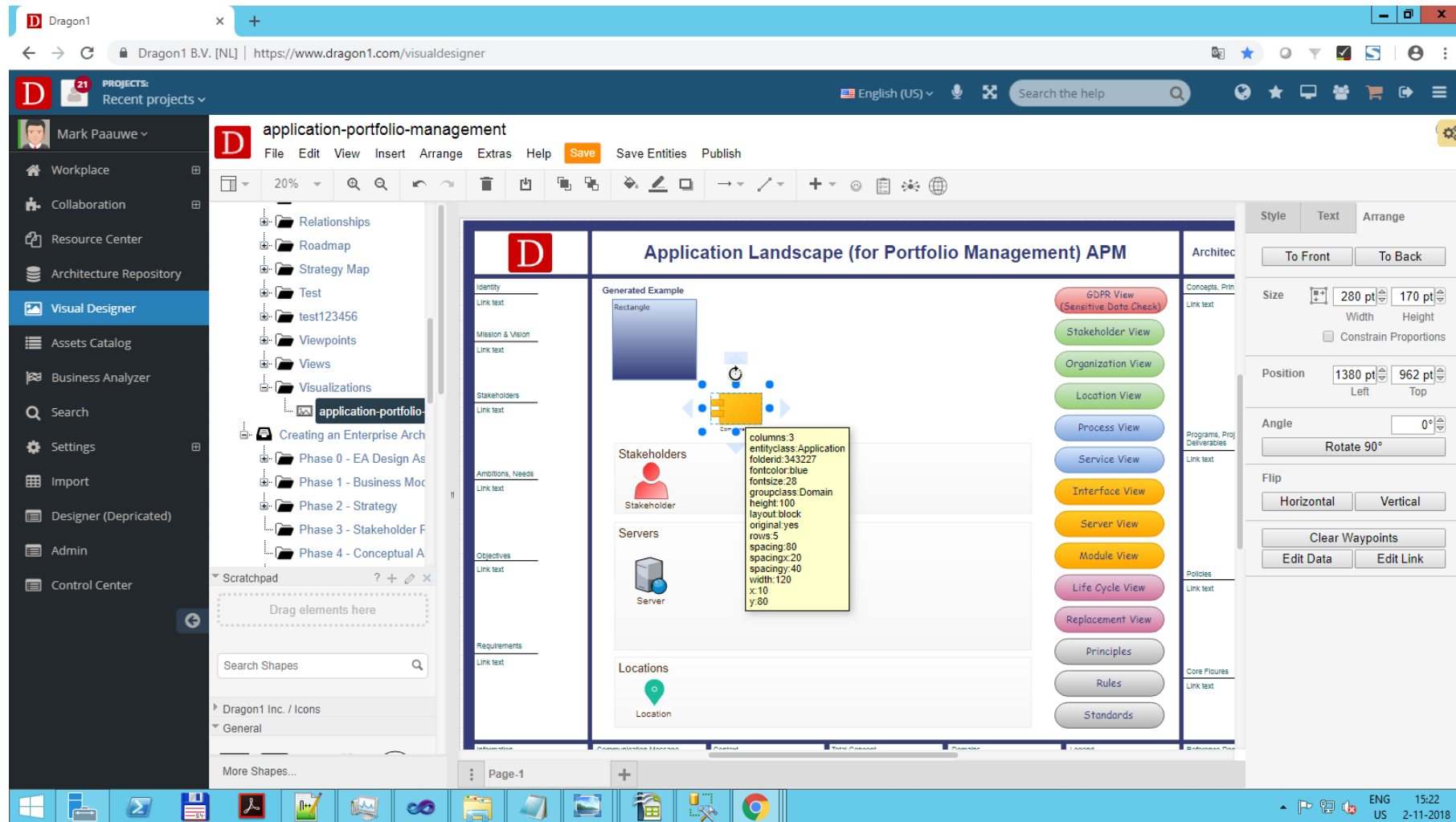

[GO TO THE ONLINE PRESENTATION IN THE COMMUNITY](#)

[GO TO THE ONLINE PRESENTATION IN THE COMMUNITY](#)

Dragon1 SaaS Platform for Visual EA – The Viewer for Stakeholders

[GO TO THE ONLINE PRESENTATION IN THE COMMUNITY](#)

Dragon1 SaaS Platform for Visual EA – The Viewer for Stakeholders

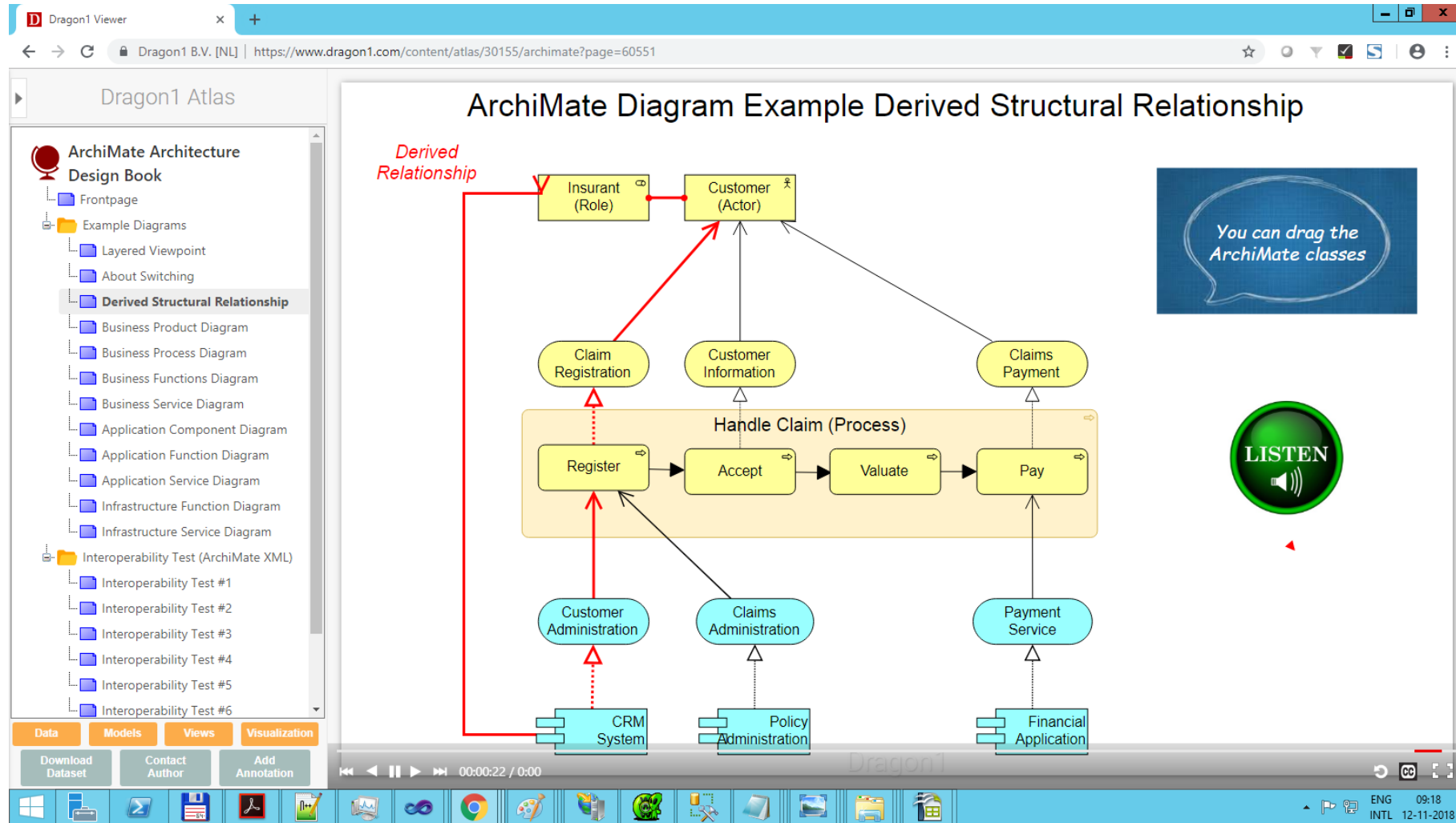

[GO TO THE ONLINE PRESENTATION IN THE COMMUNITY](#)

Dragon1 SaaS Platform for Visual EA – The Viewer for Stakeholders

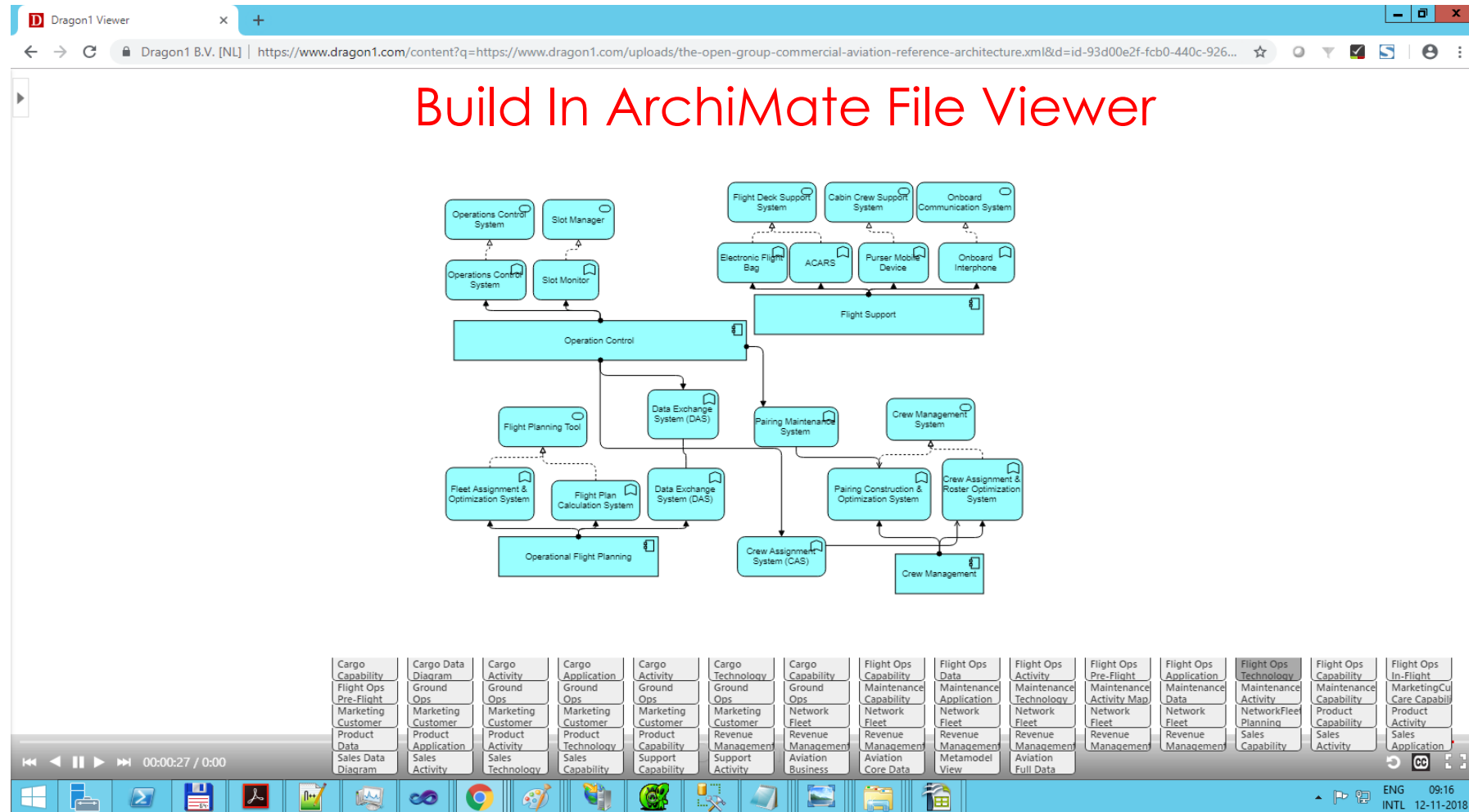

[GO TO THE ONLINE PRESENTATION IN THE COMMUNITY](#)

Dragon1 SaaS Platform for Visual EA – The Viewer for Stakeholders

enterprise-architecture-b x

https://www.dragon1.com/content/visualization/286208/enterprise-architecture-blueprint-hospital

Search Dragon1

[Future Enterprise Architecture Blueprint - Hospital 2025]

Dragon1

Context

Business Strategy and Digital Transformation Overview

Processes

Applications

IT Infrastructure

Concepts and Principles

- Business
 - Robotics
 - Body Wearables
 - Instant Factory
- Information
 - Mobile Apps and Data
 - Smart Engine and Business Rules
 - Single Source of Truth
- IT Infrastructure
 - Virtualization
 - Public Clouds
 - Digital Transform
- Architecture Principles
 - The Customer is Always Right
 - Buy Before Build
 - Business Case Based Projects
 - Yes, We Can Do Anything
 - Better To Be First Than To Be Better
- Projects and Deliverables
 - Customer Loyalty
 - Care Act Implementation
 - Paperless Office
 - New Website
 - Food 4 Fit
 - Interfacing with Partners
- Policy Measures
 - Website
 - Quality System
 - Food Order App
 - Compliant Processes
 - Past Data Exchange
- Core Figures / Complexity
 - 1000 clients
 - 100 business processes
 - 20 products
 - 300 employees
 - 50 servers
 - 40 applications

Program of Requirements (User & Business & IT)

- working mobile
- everything digital
- quicker searching
- consistent data
- care act compliance

Information

Date: Jan 1 2018
Version: 0.5 draft
Author: Mark Paauwe
Owner/Client: Atlanta Hospital
Purpose: To inform Management
Target Audience:

Communication Message

This is an example communication message. With this EA blueprint every manager can see the impact of the necessary changes from the strategy onto the layers in the organization: market layer; processes layer; applications layer and IT infrastructure layer.

Domains Model

Context Model

Services Model

Legend

Reference Documents

- innovation agenda
- yearplan
- mission statement
- boardroom sketch
- notes MT meeting

ENG US 11:34 7-5-2018

[GO TO THE ONLINE PRESENTATION IN THE COMMUNITY](#)

Left Sidebar (Navigation):

- Example Enterprise Architecture Design Book
 - Frontpage
 - Contents
 - BI Dashboard
 - Strategy
 - Stakeholders Overview
 - Business Model
 - Customer Journey Map
 - Strategy Map
 - Enterprise Architecture Requirements
 - Architecture
 - Enterprise Architecture Framework
 - Enterprise Architecture Blueprint
 - Business Architecture Overview
 - Information Architecture Overview** (selected)
 - Application Architecture Overview
 - Application Landscape (Heatmap)
 - Technical Architecture Overview
 - Architecture Principles
 - Architecture Standards
 - Transformation
 - Business Capability Roadmap
- Data
- Models
- Views
- Visualization
- Download Dataset
- Contact Author
- Add Annotation

Main Content Area: Process Application Landscape - HomeCare Organization

The main area displays a complex diagram titled "Process Application Landscape - HomeCare Organization". It includes sections for:

- Identify and Mission:** The identity of the organization, The mission of the organization.
- Core values and vision on themes:** Wellbeing!
- Stakeholders:** Current stakeholders are: Patients, Caregivers, Management, Staff, Government, Partners.
- Processes in Business Functions:** Corporate Management, Process 1 through Process 10.
- Supporting Processes:** Process 11 through Process 15.
- Applications in Information Domains:** Information Domain 1 through Information Domain 9.
- Information Needs (SLA):** Objectives and Goals, Requirements.
- AS-IS (2018):** Concepts, Principles, Standards; Overview of Concepts; Overview of Principles; Overview of Standards; Programs, Projects & Deliverables; Policies; Core Figures; Reference Documents.

Bottom Bar: Windows taskbar showing various application icons and system clock (12:13, 8-8-2018).

GO TO THE ONLINE PRESENTATION IN THE COMMUNITY

- Server 1, IP:192.168.0.1, Web Server
- Server 2, IP:192.168.0.2, Web Server
- Server 3, IP:192.168.0.3, Web Server
- HQ, IP:66.66.66.6, App Server
- SHOP1, IP:33.33.3.1, App Server
- SHOP2, IP:33.33.3.2, File Server
- SRV-LONDON, IP:241.100.1.1, Data Server

The interface also includes a search bar, a sidebar with navigation options (Navigate, Attribute, Legend, Colofon, Views, Reports), and a bottom status bar showing the time and date (18:19, 2-11-2018).

[GO TO THE ONLINE PRESENTATION IN THE COMMUNITY](#)

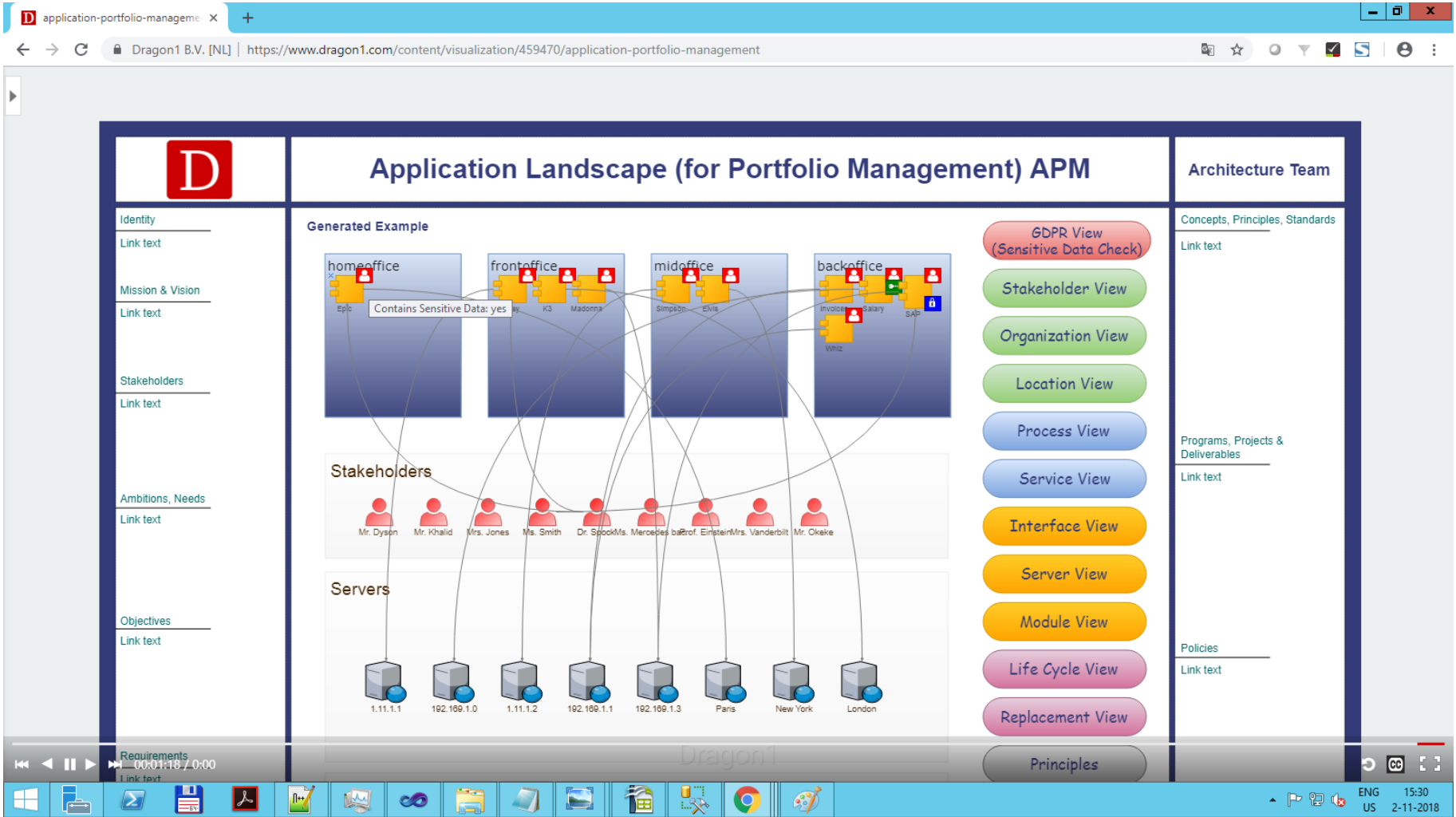

GO TO THE ONLINE PRESENTATION IN THE COMMUNITY

application-portfolio-managemen

Dragon1 B.V. [NL] | https://www.dragon1.com/content/visualization/459470/application-portfolio-management

Search Dragon1

Epic

Application

Epic Journey

UniqueApplicationID: 666

Name: MyApp

Criticality: Mission Critical

Description: Enterprise solution

Application Logo: www.nasa.com/mars.png

Version number: 7

Version date: 1 apr 11

Main Purpose: Artificial Intelligence

Owner: Dr. Spock

Administrator: Kenny Logan

User Organisation, Department: Sales

Navigate

Attribute

Legenda

Colofon

Views

Reports

Search

owner=

Go

Filter

Go

Language

English

Go

☒ Show Comments

☒ Show Dialogs

☐ Show Values

☒ Lock Shapes

Open Catalog

Add Attributes

Add Comment

Add Container

Update Thumb

Application Landscape (for Portfolio Management) APM

Architecture Team

Concepts, Principles, Standards

Generated Example

homeoffice

frontoffice

midoffice

backoffice

Stakeholders

Mr. Dyson

Mr. Khalid

Mrs. Jones

Ms. Smith

Dr. Spock

Mercedes

Elabor

Engelmann

Vanderbilt

Mr. Okaka

Servers

1.11.1.1

192.168.1.0

1.11.1.2

192.168.1.1

192.168.1.3

Pigra

New York

London

Locations

Location

Information

Author: John Doe

Date: 1 Jan 2019

Version: 0.10

Communication Message

Link text

Context

Total Concept

Domains

Legend

Application

Server

Attributes and Values

owner: dr. spock (2)

owner: mrs jones (1)

owner: mr. dyson (1)

owner: ms. smith (1)

owner: prof. einstein (1)

owner: mercedes, bac. (1)

owner: vanderbilt (1)

owner: wakuku (1)

owner: khalid (1)

Matching Items: (2)

Application: Barney

Application: Epic

Core Figures

Link text

Reference Documents

Link text

GO TO THE ONLINE PRESENTATION IN THE COMMUNITY

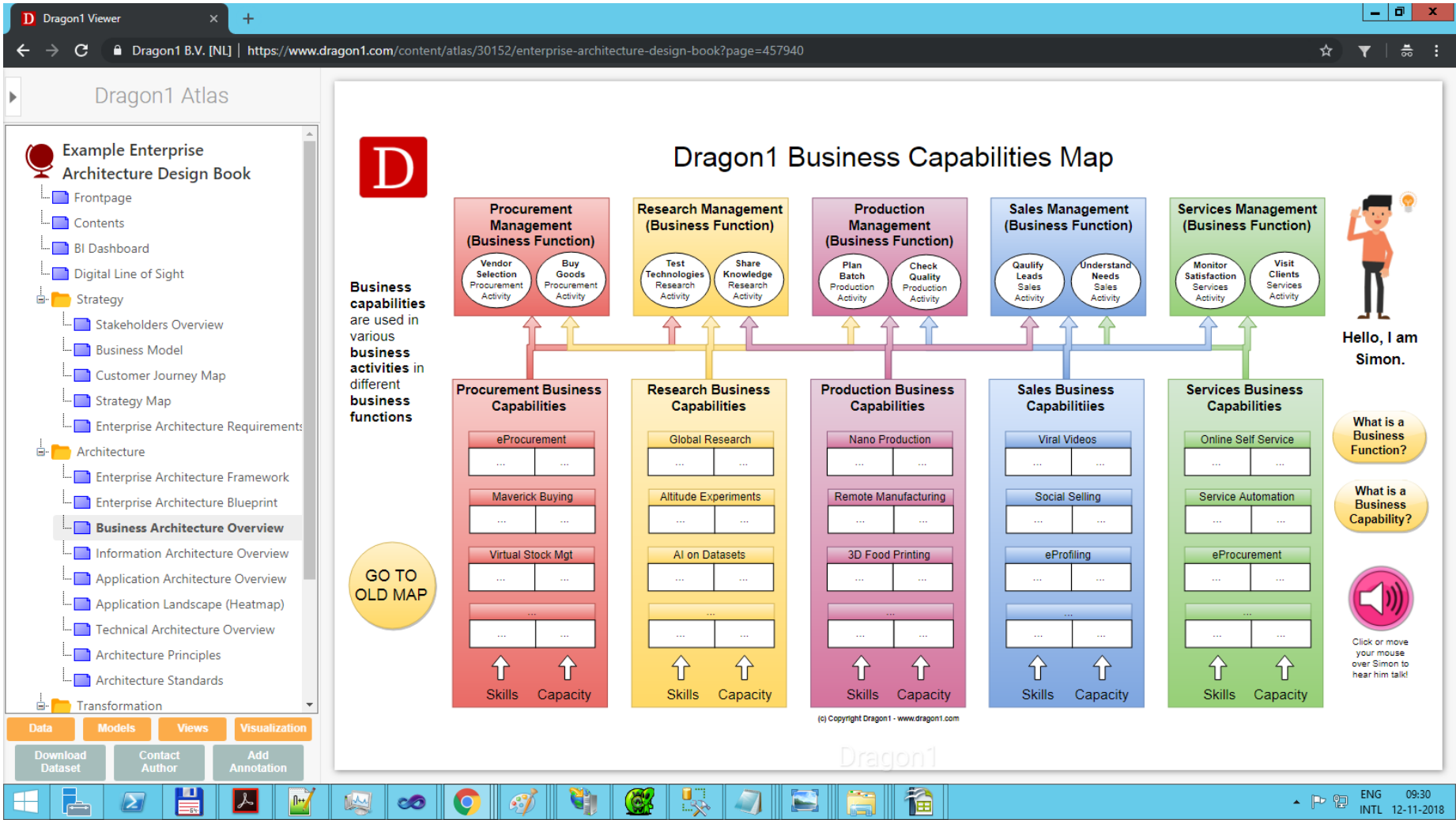

[GO TO THE ONLINE PRESENTATION IN THE COMMUNITY](#)

Dragon1 Viewer

Dragon1 B.V. [NL] | <https://www.dragon1.com/content/atlas/30152/enterprise-architecture-design-book?page=261105>

Dragon1 Atlas

Example Enterprise Architecture Design Book

- Frontpage
- Contents
- BI Dashboard
- Digital Line of Sight
- Strategy
 - Stakeholders Overview
 - Business Model
 - Customer Journey Map
 - Strategy Map
 - Enterprise Architecture Requirements
- Architecture
 - Enterprise Architecture Framework
 - Enterprise Architecture Blueprint
 - Business Architecture Overview
 - Information Architecture Overview
 - Application Architecture Overview
 - Application Landscape (Heatmap)
 - Technical Architecture Overview**
 - Architecture Principles
 - Architecture Standards
- Transformation

IT Landscape Diagram - eGovernment Organization - AS-IS 2014

Stakeholders, Identity, Mission, Vision

IT-Environment: Virtualized, Wintel, LAN/WAN based Client Server Computing Infrastructure

Organizations & Services over the Internet

Head Quarters

Main Office Building Datacenter

Loads (Bijzondere, Gebruikersruimte)

Mark (Bijzondere, Gebruikersruimte)

ASP.NET / OPEN N-TIER APPS

Oracle Web Forms Architecture

Houston (Extra Location, User Space)

Organizations & Services over the extranet/service bus

Principles, Rules & Guidelines

Concepts, Technology & Standards

References

Legend

Information

Communication Message

Legend

Download Dataset **Contact Author** **Add Annotation**

00:00:01 / 0:00

ENG 09:31
INTL 12-11-2018

GO TO THE ONLINE PRESENTATION IN THE COMMUNITY

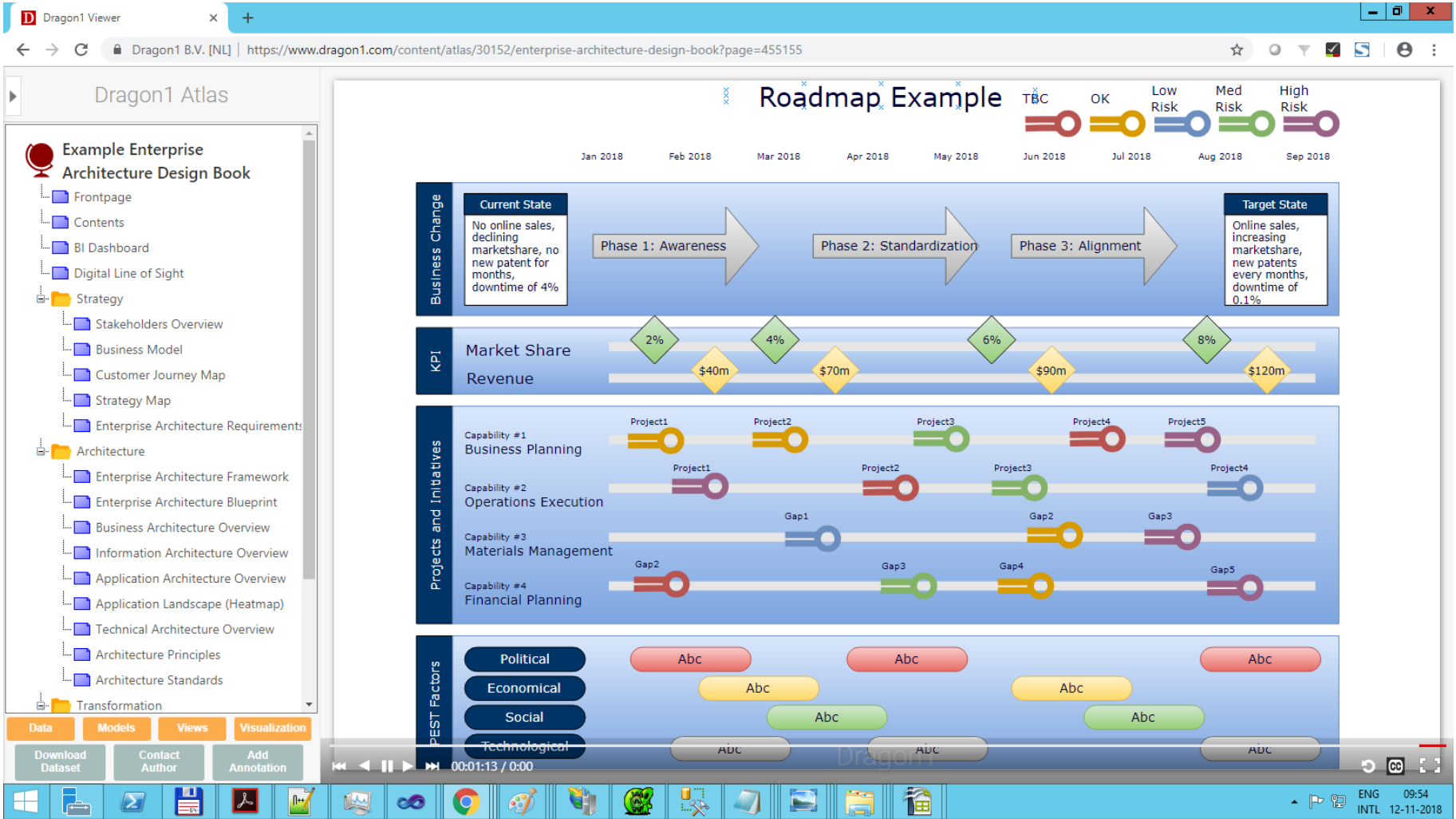

[GO TO THE ONLINE PRESENTATION IN THE COMMUNITY](#)

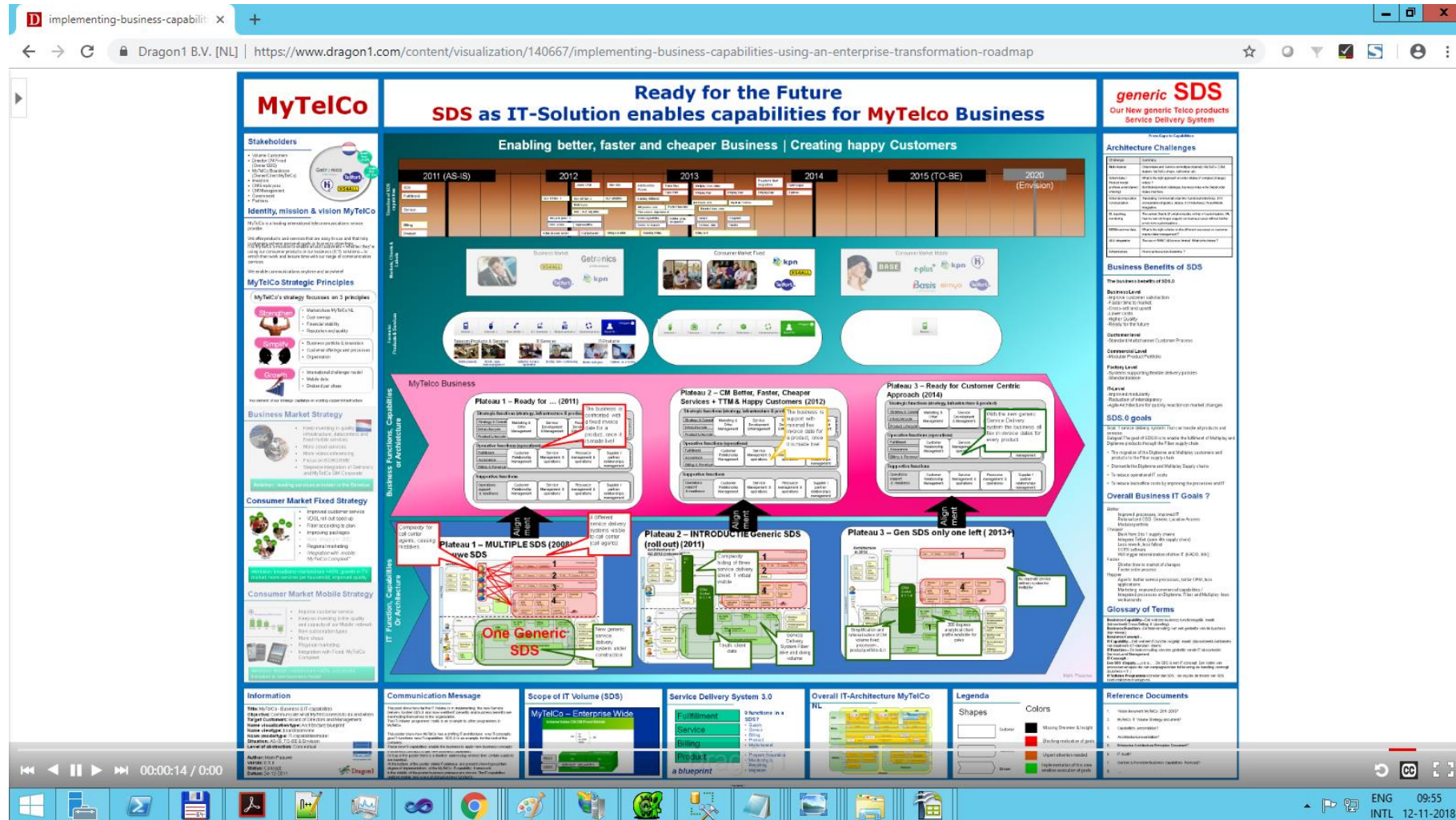

[GO TO THE ONLINE PRESENTATION IN THE COMMUNITY](#)

Dragon1 Import (XML, ArchiMate, BPMN, Visio)

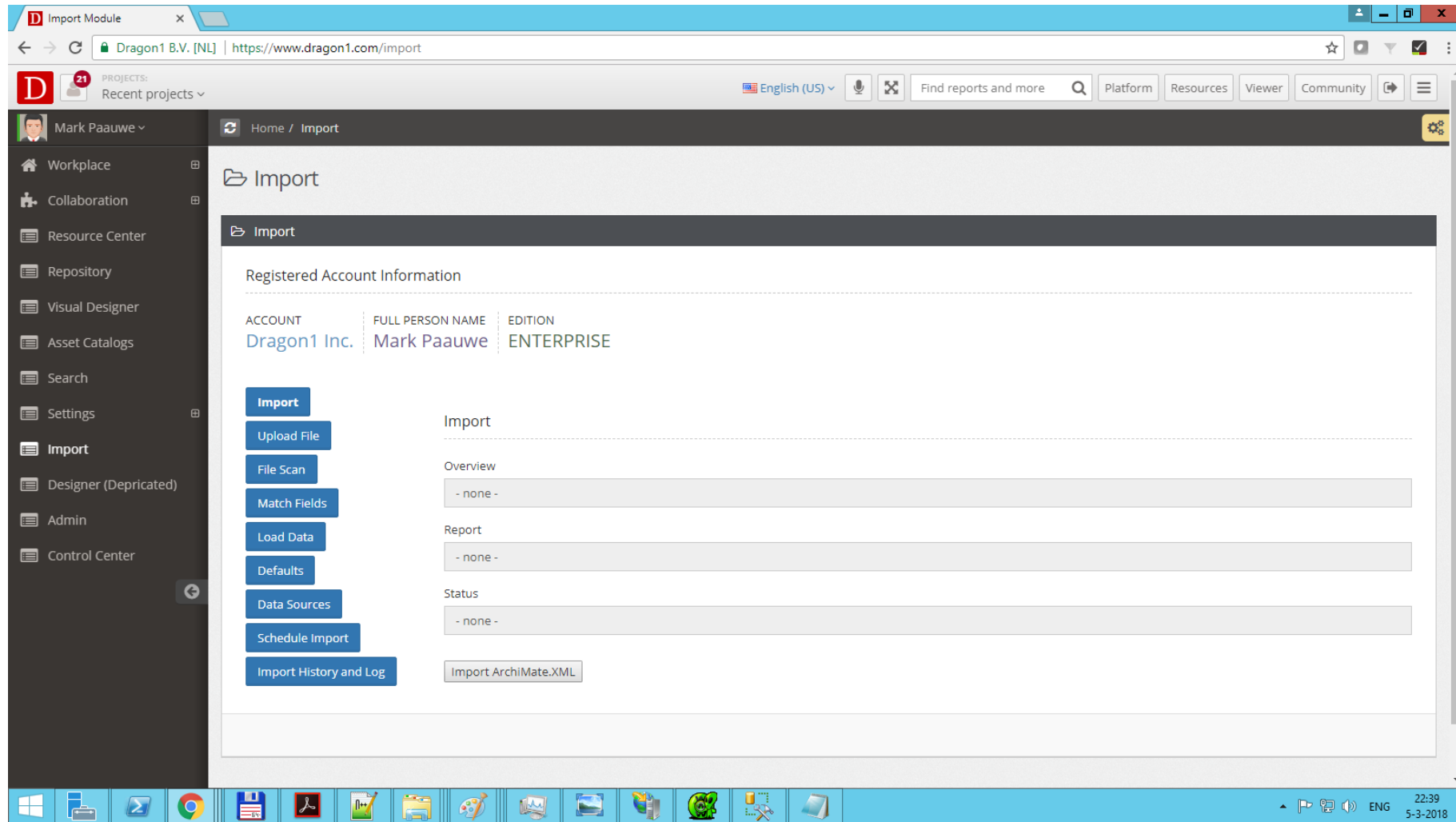

[GO TO THE ONLINE PRESENTATION IN THE COMMUNITY](#)

Dragon1 Resource Center (Architecture Intranet)

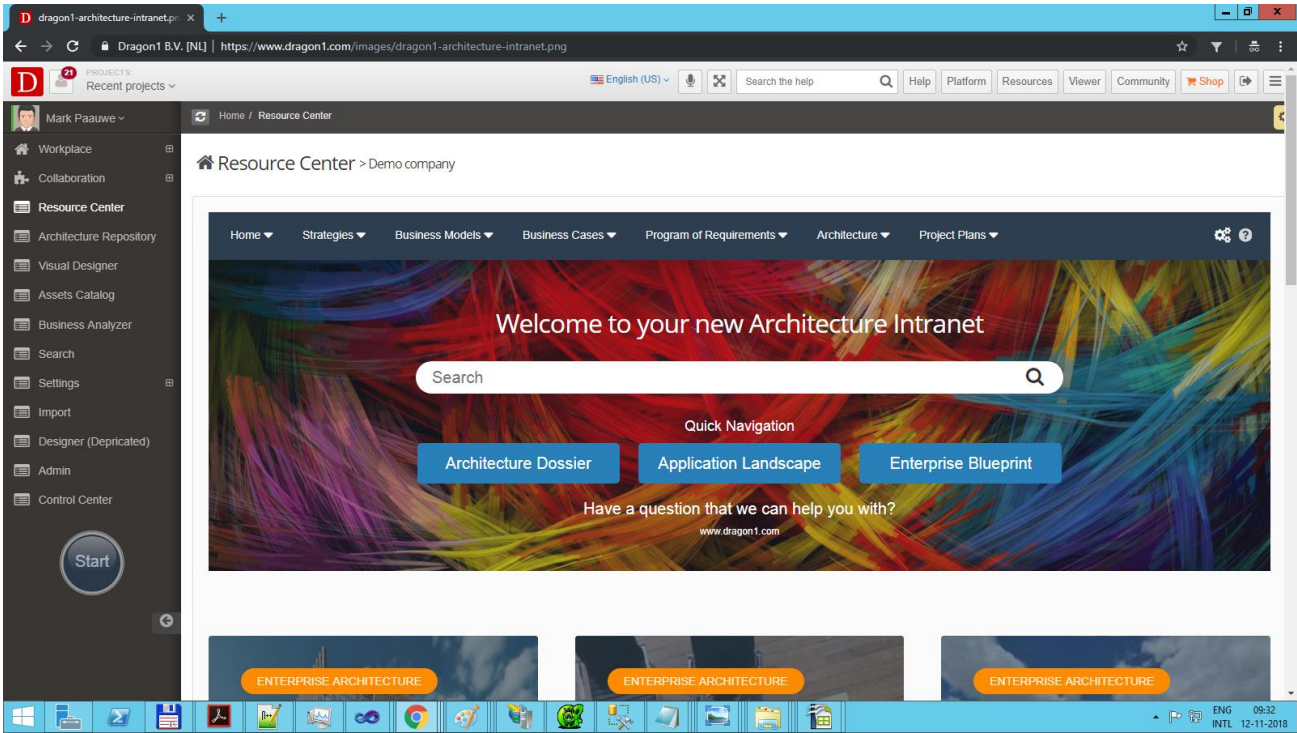
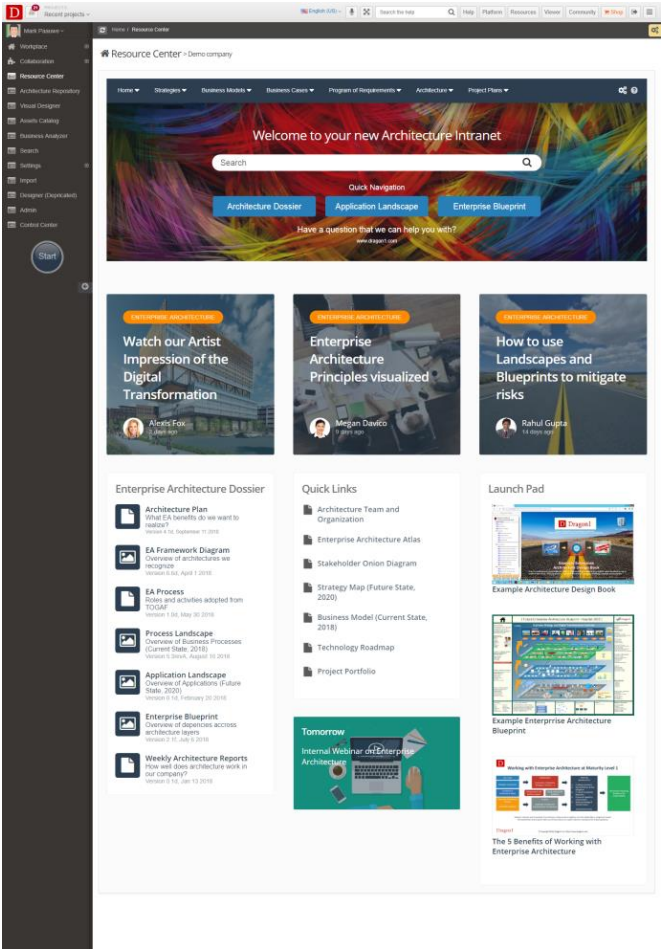

[GO TO THE ONLINE PRESENTATION IN THE COMMUNITY](#)

Dragon1 Resource Center (Intranet Pages)

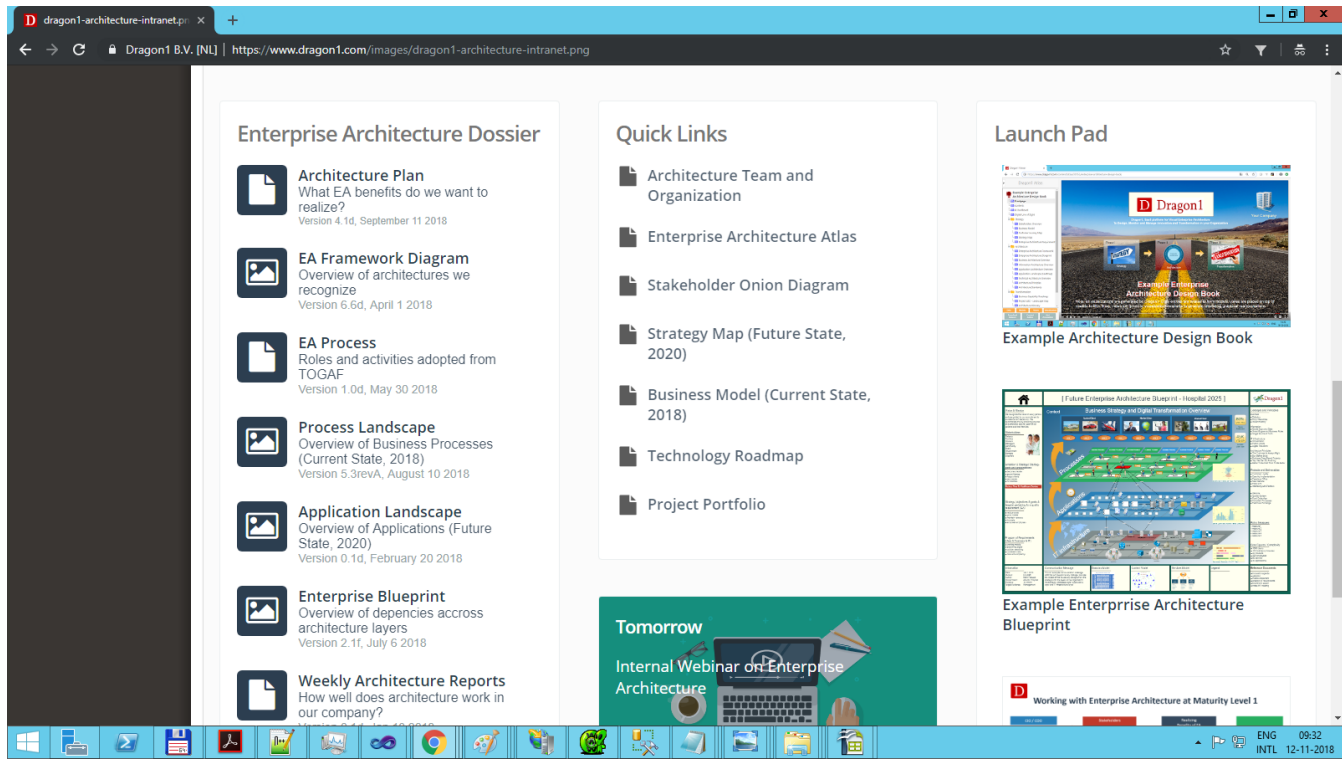
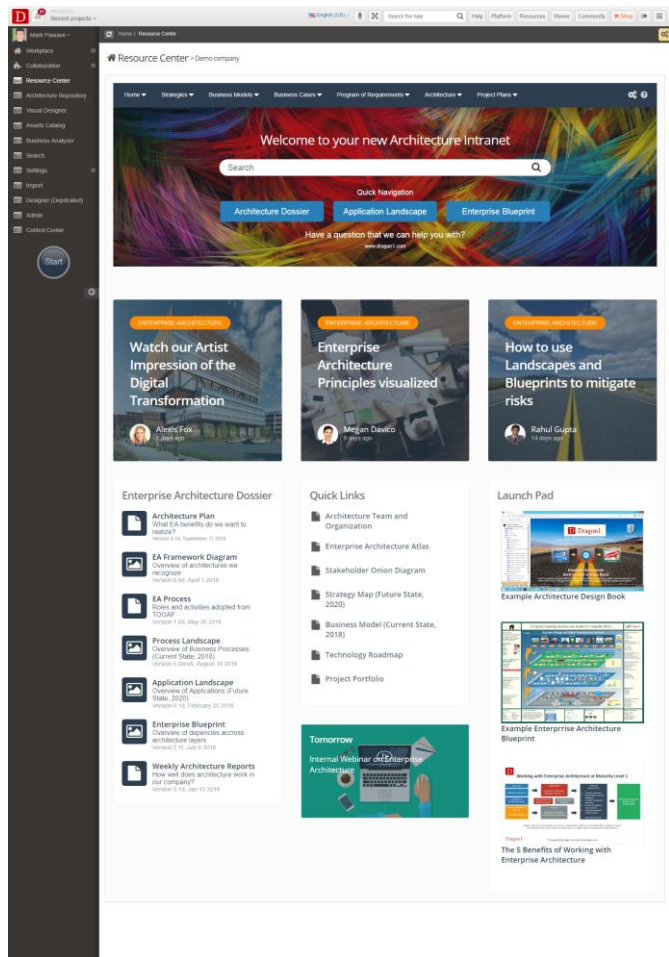

[GO TO THE ONLINE PRESENTATION IN THE COMMUNITY](#)

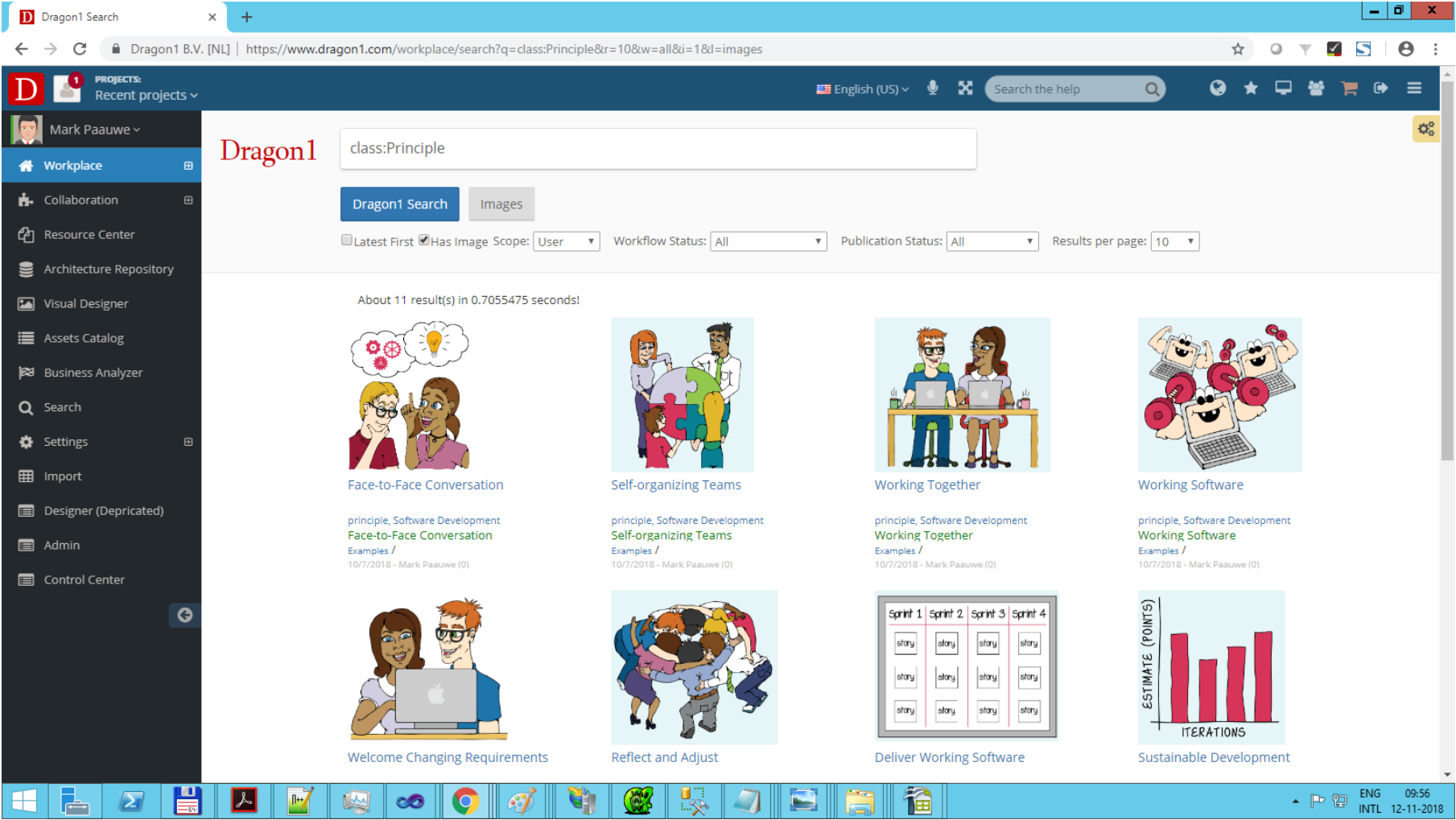

[GO TO THE ONLINE PRESENTATION IN THE COMMUNITY](#)

PROJECTS: Recent projects

Mark Paauwe

Workplace

Collaboration

Resource Center

Architecture Repository

Visual Designer

Assets Catalog

Business Analyzer

Search

Settings

Import

Designer (Deprecated)

Admin

Control Center

Dragon1

class:Function

Dragon1 Search

Images

☐ Latest First

☒ Has Image

Scope: User

Workflow Status: All

Publication Status: All

Results per page: 10

About 8 result(s) in 83 seconds!

The Production Business Function

[www.dragon1.com/content/function/110/production](#)

Aims and functions of production department. Production is the functional area responsible for turning inputs into finished outputs through a series of production processes. The Production Manager is responsible for making sure that raw materials are provided and made into finished goods effectively.

Catalog: Unknown Entity Class: Function Created by: Mark Paauwe Date: 7/21/2014 12:00:00 AM Name: Production Ref: BUSFUNC003 Cabinet: ZAP - Cookie Factory Category: Insurance Company Dossier: ZAP - Enterprise Architecture Dossier (EAD) Tags: demo Folder: Business Functions Concept Elements Publication Status: Unpublished Workflow Status: Accepted

The Marketing Business Function

[www.dragon1.com/content/function/111/marketing](#)

Typical marketing function types within a larger business might include performing market research, producing a marketing plan, and product development, as well as strategically overseeing advertising, promotion, distribution for sale, customer service and public relations.

Catalog: Unknown Entity Class: Function Created by: Mark Paauwe Date: 7/21/2014 12:00:00 AM Name: Marketing Ref: BUSFUNC004 Cabinet: ZAP - Cookie Factory Category: Insurance Company Dossier: ZAP - Enterprise Architecture Dossier (EAD) Tags: demo Folder: Business Functions Concept Elements Publication Status: Unpublished Workflow Status: Accepted

The Service Delivery Business Function

[www.dragon1.com/content/function/112/service delivery](#)

The Service Operations Practice scrutinizes the day-to-day operations in retail outlets, branches, distributed service networks, back offices, and other functions to determine the delivery options that best serve the business strategy. We go beyond physical system design to address management infrastructure and employees'

Catalog: Unknown Entity Class: Function Created by: Mark Paauwe Date: 7/21/2014 12:00:00 AM Name: Service Delivery Ref: BUSFUNC005 Cabinet: ZAP - Cookie Factory Category: Insurance Company Dossier: ZAP - Enterprise Architecture Dossier (EAD) Tags: demo Folder: Business Functions Concept Elements Publication Status: Unpublished Workflow Status: Accepted

Windows Taskbar

ENG 09:56
INTL 12-11-2018

GO TO THE ONLINE PRESENTATION IN THE COMMUNITY

Enterprise Architecture Process A x

Dragon1 B.V. [NL] | https://www.dragon1.com/watch/469867/enterprise-architecture-process-application-landscape

Dragon1

What are you looking for?

Create Trial Account

Platform Pricing Resources Community Viewer

Dragon1 Atlas

Example Enterprise Architecture Design Book

- Frontpage
- Contents
- BI Dashboard
- Digital Line of Sight
- Strategy
 - Stakeholders Overview
 - Business Model
 - Customer Journey Map
 - Strategy Map
 - Enterprise Architecture Requirements
- Architecture
 - Enterprise Architecture Framework
 - Enterprise Architecture Blueprint
 - Business Architecture Overview
 - Information Architecture Overview
 - Application Architecture Overview
 - Application Landscape (Heatmap)
 - Technical Architecture Overview
 - Architecture Principles
 - Architecture Standards
- Transformation
 - Change Management
 - Change Analysis
 - GA Annotation

Dragon1

Process Application Landscape - HomeCare Organization

AS-IS (2018)

Processes in Business Function

Process and Application Landscape

Application & Information Landscape

Enterprise Architecture Process Application Landscape

21 views

Enterprise Architecture

Published on 30 Nov 2018

Share | Embed | Viewer | Email

Next content to watch

Enterprise Architecture Stakeholder Onion Diagram

Enterprise Architecture

16 Views

Enterprise Architecture Maturity Diagram

Enterprise Architecture

15 Views

Enterprise Architecture Application Integration

Enterprise Architecture

13 Views

Windows Taskbar

ENG 22:12 US 1-12-2018

GO TO THE ONLINE PRESENTATION IN THE COMMUNITY

Community on Dragon1

Dragon1 B.V. [NL] | https://www.dragon1.com/community

Dragon1

What are you looking for?

Create Trial Account

Platform Pricing Resources Community Viewer

Business Modeling

Enterprise Architecture

Application Landscaping

Business Processes

Governance

Innovation

Strategy

IT Management

Project Management

eBooks

My Channel

Browse Channels

About Community

Recently published visualizations

Enterprise Architecture Process Application Landscape
Enterprise Architecture
21 Views

Enterprise Architecture Stakeholder Onion Diagram
Enterprise Architecture
16 Views

Enterprise Architecture Maturity Diagram
Enterprise Architecture
15 Views

Enterprise Architecture Application Integration
Enterprise Architecture
13 Views

Enterprise Architecture Line Of Sight
Enterprise Architecture
9 Views

Popular visualizations

Enterprise Architecture Overview - Example and Enterprise Architecture
10544 Views

GDPR Compliance
Governance
10845 Views

Enterprise Architecture Overview Blueprint
Enterprise Architecture
25746 Views

Uber Business and Revenue Model
Business Modeling
6437 Views

Control Risks using an Enterprise Architecture
Enterprise Architecture
17322 Views

Business Modeling Recommended channel

Quick Sketch of a new business idea

SQL or No SQL, that is the question!

IKEA Business Model 'Partnership with the Client'

Dragon1 - Example Logistics Business Model

Google Adwords Business Model

Windows taskbar with icons for various applications and system clock showing 22:11 on 1-12-2018

[GO TO THE ONLINE PRESENTATION IN THE COMMUNITY](#)

CONFIDENTIAL AND PROPRIETARY. © 2020 Dragon1 Inc. and/or its affiliates. All rights reserved.

81